Guernsey
BREEDERS' JOURNAL

University Microfilms E
Library Services
Xerox Corporation
Ann Arbor, MI 48106

ugust 7
1970

DEDICATED ... PROGRESS

GOLDEN GUERNSEY MILK PRODUCERS

XUM

STURGIS FARM COMPLETE DISPERSAL, AT THE FARM.

ROUTE 1, ROCK HILL, SOUTH CAROLINA 29732 – 11:00 A.M.

BOBBY K. STURGIS, Owner - - - - Telephone 803–327-9961

130 HEAD . . . . 75 COWS – 15 Bred Heifers – 40 Yearlings and Calves

24 recently fresh and not yet bred back

17 calving in August

46 due to calve from August through December for base production

17 in the sale by STURGIS FARM BONANZA KING

A son of Franchester Cecilia's Bonanza, AI Gold Star Sire (1/68) and out of Kilmac Peerless Ann (VG), 13656 – 705 – 6DHIA – 305 – 2x. She is also the dam of Brookberry Chall Amity (VG), 11841 – 488 – Sr4HIR – 305 – 2x.

The Bonanza King daughters have milked up to 13,000 lbs. milk as two-year-olds.

11 in the sale by BROOKBERRY JOLLY ARTHUR

A son of McDonald Farms Jolly Venture, a full brother to a Gold Star Sire and by McDonald Farms High Neptune out of the EXCELLENT – GOLD STAR, Ideal Nova family. He is out of Emory Mo Ava (VG 6 times), last 4 records all over 13,000 lbs. milk, 14070 – 762 – 7DHIR – 365 – 2x; 14380 – 729 – 9DHIR – 305 – 2x; she is a maternal sister to Emory Bon Anna (VG), *16250 – 758 – Jr3DHIR – 305 – 2x; 16400 – 748 – 6DHIR – 365 – 2x.

6 in the sale by BURGER'S PLACE BILLY, AI GOLD STAR SIRE
75 DAUGHTERS by TOP AI SIRES

16 are in calf to Housley's J. Champion, 12 to Lyrene May Rose Prince, and 10 to McDonald Farms R.L. Dividend.

THE COWS MILKED AVERAGED 40 POUNDS IN JULY FOR THE TESTER.

The farm is located 3 miles west of Rock Hill, South Carolina, just off Route 322, follow Guernsey Sale signs.

HOLIDAY INN, ROCK HILL, SOUTH CAROLINA, SALE HEADQUARTERS
Located on Hwy 21 bypass. Tel. 803–366-4181.

SALE MANAGED BY MACK H. ALMAN, 114 BROOKSIDE ROAD, SPARTANBURG, S. C. 29301, AND THE MERRYMAN COMPANY, SPARKS, MARYLAND 21152. Assisted by SOUTH CAROLINA GUERNSEY CATTLE CLUB, INC., P.O. BOX 576, SALUDA, S. C. 29138, and Marvin Hamm, R. 4, Box 105B, Newberry, S. C. 29108, President, and John W. Riser, Box 576, Saluda, S. C. 29138, Secretary.

"We recommend to your attention three young sires whose dams are known as outstanding milkers. These syndicate bulls are now being proven by 14 breeders who have the confidence in the transmitting ability of these young sires."

AFFILIATED BREEDERS

"The Symbol of Success"

Dam of Clearbranch Tulip B. Roman

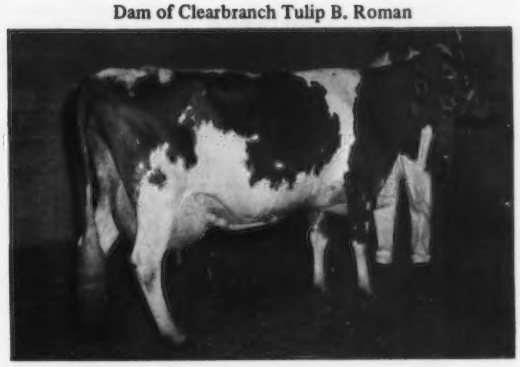

Clearbranch Flash Tulip (E–5 times)
12,000–543–Jr2DHIR305 2x
11,090–563–Jr3DHIR305 2x
13,390–671–Jr4DHIR305 2x
18,770–881–5DHIR305 2x
13,640–592–7DHIR305 2x
11,680–500–8DHIR305 2x

Edisto Farms M F Felice (E–94.0)
13,150–615–Sr2DHIR305 2x
*22,360–*1,012–Jr3DHIR305 2x
G. Ch. Mid-So. 1968
HM AA 3 Yrs. 1967, HM AA 4 Yrs. 1968

Noble D Dora (E–twice)
14,310–726–Jr2DHIR3052x
14,610–696–JrDHIR3052x
*21,910–*1,105–Jr4DHIR305 2x
*23,790–*1,231–5DHIR365 2x
1970 Tarbell Trophy Winner

Write NOBA, Inc.
Box 607G
Tiffin, Ohio 44883
For Semen Sales

Breeders With Confidence

Clearbranch Farm, Cedar Creek Farm, Bayville Farms, Ridgeway Farm, Edisto Farms, Melvin E. and Melvin L. Yoder, Franchester Farms, Dr. G. W. Snider, Yellow Creek Farm, Lay Lane Farm, Marvin Hamm, Price-Black Farm, Inc. and Marichson Farm.

CHEDCO FARM

— Established 1922 —

CHEDCO MAMBY'S ACTOR

A picture is worth a thousand words! We have been telling you about the Chedco Mamby's Actor calves that we are so enthused about. Now we picture two of them, along with his full sister and dam.

His Daughter

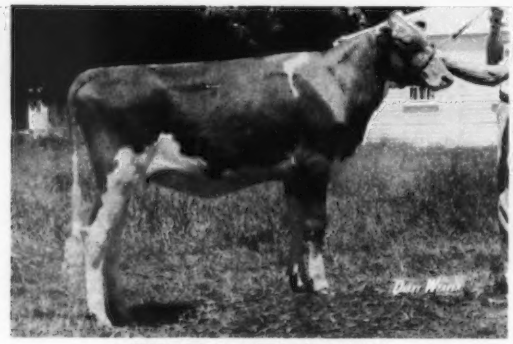

CHEDCO M. ACTOR'S JANET
Born June 11, 1969
Picture taken June 14, 1970
Her Dam: Chedco Actor's Janet (VG)
10200–559–2-2DHIR–305–2x
12590–733–3-7DHIR–305–2x
Due August 18 to Chedco Mamby's Actor.

His Daughter

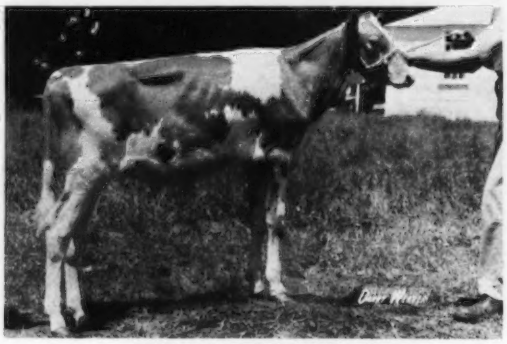

CHEDCO MAMBY'S HOLLY
Born January 20, 1970
Picture taken June 14, 1970
Her Dam: Chedco Nance's Holly
On test with 6590 – 297 – 2-6DHIR – 2x in 152 days

His Dam

Lyrene Maestro's Mamby
Excellent 4 times – 92 at 8 years
Born January 22, 1960
Just fresh for the 8th time, with a heifer and milking over 70 lbs. per day. Four daughters in our herd.
Seven records total 121,182 lbs. milk, 6,088 lbs. fat, including 19850 – 946 – 8-3DHIR – 305 – 2x.

His Full Sister

Chedco Actor's Matie (VG–88)
12070–651–2-3DHIR–305–2x
13227–736–3-6DHIR–305–2x
1st 3-Year-Old, 1st Best Uddered 3-Year-Old, Mass. Guernsey Show, 1969.
Member of the HM A-A Best 3 Females, 1968.
Due August 2 to Lyrene May Rose Prince.

We think that the daughters of Chedco Mamby's Actor are the most uniform group of heifers we have ever had sired by one bull.

Why not use some of his semen in your herd, and see if you don't get the same pleasing results?

Inquiries Welcomed

C. E. COTTING, Owner
28 State Street
Boston, Mass. 02109

Federal Accredited No. 100024
State Bang's Free No. 20
ANDREW C. WARNER, Herd Manager
Telephone: 838 - 2861
Area Code 617

ROUTE 62
BERLIN, MASS. 01503
ROLAND B. PLUMMER, Herdsman
Telephone: 838 - 2445

Index of Advertisers

Alman, Mack H. – S. C. ..... II Cover
American Breeders Service – Wis. ..... 302, Dir. 10
Anovadale Farm – Md. ..... Dir. 19

Barnhill's Guernsey Dairy – N. C. ..... Dir. 34
Bayville Farms, Inc. – Va. ..... Dir. II Cover
Beaufort Farm – Md. ..... Dir. 19
Beaver Dam Farm – Va. ..... Dir. 34
Blackwater Valley Farm – Va. ..... Dir. 43
Bottom View Farm – N. C. ..... Dir. 29
Brandon Farm – Va. ..... Dir. 39
Braswell Bros. – N. C. ..... Dir. 32
Bunker Hill Farm – Va. ..... Dir. 35
Bushy Park Farm – Va. ..... Dir. 42

Carnation Farms Breeding Service – Wash. ..... .227
Carolina Dairy – N. C. ..... Dir. 28
Carpenter, J. D. – N. C. ..... Dir. 32
Chedco Farm – Mass. ..... .222
Chestnut Ridge Farm – Md. ..... Dir. 16
Clarkdale Farm – Va. ..... Dir. 36
Clear View Farm – Md. ..... Dir. 19
Cloverland Farms Dairy, Inc. – Md. ..... Dir. 15
Colora Farms – Md. ..... Dir. 14
Croasdaile Farms – N. C. ..... Dir. 33
Cronin Farm – W. Va. ..... Dir. 46
Crossroad Dairy – N. C. ..... Dir. 24
Crown Stone Farm – Md. ..... Dir. 21
Curtiss Breeding Service – Ill. ..... Dir. 23

Davis & Sons, Wm. K. – Mo. ..... .301
Davisson Farms – W. Va. ..... Dir. 46
Deerpath Farms – Va. ..... Dir. 38
Doughoregan Manor – Md. ..... Dir. 22
Downey Farms, Inc. – Md. ..... Dir. 11
Dun Roamin Farm – Va. ..... Dir. 37

Eariam Farm – Md. ..... Dir. 18
Egglestetton Farm – Va. ..... Dir. 34

Flint Knoll Farm – N. C. ..... Dir. 29
Forest Lake Farm – Va. ..... Dir. 36
Freegrove Farm – Va. ..... Dir. 40

Garstlyn Farm – Md. ..... Dir. 14
Golden River Farm – Va. ..... Dir. 44
Goldprint Farm – N. C. ..... Dir. 26
Grand View Guernsey Farm – N. C. ..... Dir. 25
Grassy Grove Farm – N. C. ..... Dir. 30
Green Bottom Farm – Md. ..... Dir. 20
Greenhurst Guernseys – Md. ..... Dir. 16
Green Valley Farm – Va. ..... Dir. 40
Guernsdel Farm – N. C. ..... Dir. 26

High Knoll Farm – N. C. ..... Dir. 32
Homeacres Farm – Va. ..... Dir. 44
Homewood Farm – Va. ..... Dir. 41
Hopestead Farm – Md. ..... Dir. 20
Hullside Farm – Md. ..... Dir. 20

Ideal Sunset Farms, Inc. Dispersal – S. C. ..... .304
Indiana G.B.A. – Ind. ..... .296, 297

Knightdale Farm – N. C. ..... Dir. 32
Knightongale Farm – Md. ..... Dir. 18
Kurtz, C. S. ..... Dir. 36

Level Square Farm – Md. ..... Dir. 11
Lin-Zee Farm – Md. ..... Dir. 18

Majavin Farm – N. C. ..... Dir. 27
Malbi Vista Farm – N. C. ..... Dir. 29
Maple Grove Farm – Md. ..... Dir. 14
Maple Leaf Farm – Minn. ..... .299
Maplerett Farm – Md. ..... Dir. 24
Maple Spring Farms – Md. ..... Dir. 13
McDonald Properties – N. Y. ..... .303
Merryman Co. – Md. .. 304, III & IV Covers, Dir. IV Cover

Midwest Breeders Cooperative – Wis. ..... .300
Mt. Ararat Farm – Md. ..... Dir. 17

Nelson-Dykes Co. – Texas ..... .295
Noba, Inc. – Ohio ..... .221

Ownby Auction & Realty Co. – Va. ..... Dir. 43

Pinnacle View Farm – N. C. ..... Dir. 30
Plainview Dairy – Va. ..... Dir. 44
Popeview Farms – N. C. ..... Dir. 30
Powel & Sons, William R. – Md. ..... Dir. 22
Price-Black Farms, Inc. – N. Mex. ..... .224
Producers Dairy Co. – W. Va. .. Dir. 47

Quail Roost Farms – N. C. ..... Dir. 48, III Cover

Red Level Farm – Va. ..... Dir. 43
Richardson, Jimmy – Tenn. ..... .295
Riverbend Farm – W. Va. ..... Dir. 46
Rosewood Farm – Md. ..... Dir. 16

Select Sires – Ohio ..... Dir. 45
Sire Power, Inc. – Pa. ..... Dir. 12
Smith's Dairy – Va. ..... Dir. 39
Spring Crest Farm – N. C. ..... Dir. 24
Stone Lane Farm – Md. ..... Dir. 9
Sunnymede Farm – Mo. ..... .299
Sunnyside Farm – Va. ..... Dir. 40
Sunrise Farm – N. C. ..... Dir. 31
Sycamore Farms – W. Va. ..... Dir. 46

Tennessee State Sale – Tenn. ..... .298
Toles, Harold – N. Y. ..... .295

Weaver, Danny – Ill. ..... .295
Welcome Lawn Farm – Md. ..... Dir. 9
Wern Farms Dispersal – Wis. ..... III, IV Covers
West Virginia A.B.C., Inc. – W. Va. ..... Dir. 47
Wetmore, Fred C. – Ohio ..... .295
White House Farm – Md. ..... Dir. 9
Willow Springs Dispersal – Ind. ..... .296, 297
Woods, Mort – Okla. ..... .295

W. W. DENNEY, manager, Nejasco Farms, Dr. Grady Coker, owner, Canton, Ga., recently sold their milking herd to James E. Pace, Jr., Rexdale Farm, Forsyth, Ga. and George N. Martin, Jr., Jackson, Georgia.

North American Dairy Show

THE ENTRY CLOSING date for the North American Dairy Show has been changed to September 15. This does not mean that entries will not be accepted after this date, but **entries postmarked after September 15 will not be printed in the catalog of entries.**

Pfc. Allen H. Parks

PFC. ALLEN H. PARKS, 21, was killed in South Vietnam where he was serving in the U. S. Army. He was a son of Mr. and Mrs. Max Parks, Bronson, Michigan.

Allen was a 1966 graduate of Union City High School and attended Kellogg Community College. Throughout his high school career he was a champion debater and in 1968 at Kellogg Community College he won the state debating championship. He joined the army in August 1969. Allen was active in 4-H Club work and showed his Guernseys at many shows. His parents have owned Guernseys for many years.

Surviving are his widow, the former Carolyn L. Anderson, 675 Hubbard Road; a daughter, Michelle Cheri, at home; his maternal grandmother, Mrs. Inez Green, Sherwood; paternal grandparents, Mr. and Mrs. Jesse P. Parks, Sherwood; a sister, Miss Karen Parks, Battle Creek, and brothers, David and John Parks, Bronson, and Lloyd Parks, Gaylord.

THE HERD OWNED by James Edward Waddell, Greeneville, Tenn., has an average of 13,298 pounds of milk and 611 pounds of fat on 34 cows. This average was obtained by good breeding, management and feeding, mixed with tender loving care.

GOOD FARM SCENES NEEDED FOR JOURNAL COVERS!

If you have a good black and white photograph of your farm, showing some of your good Guernseys, and the farm buildings, send it to the Journal. If the photo is the proper size and sharp enough for reproduction, we will be happy to use it on a future cover of the Guernsey Breeders' Journal.

Are You A Guernsey Booster?

You can have your farm listed on the page "A Guide To Buying – A Help In Selling" for just $18 a year or $1.50 per month. This page appears 12 times a year on the 23rd of each month. Send your check for $18 and become a Guernsey Booster.

PRICE – BLACK FARMS, INC.

Farms Address
Box 37
Arrey, New Mexico 87930

Tel. 505–267-3611

3,100 GUERNSEYS

PLAN TO VISIT US

Robert B. Price, Jr.
President
G. P. Black
Vice-President and Gen. Mgr.
J. Bradley Houston
Assistant Gen. Mgr.
J. Dudley Price
Vice-President

OUR KUBILEE'S BRUCE IS A PLUS MILK BULL

HIMSELF

PRICE-BLACK KUBILEE'S BRUCE
Born February 24, 1964
Latest USDA Summary (5/70)

	MILK	FAT
21 daughters av.	12781	518
518 herdmates av.	12107	498
ACTUAL INCREASE	+ 674	+20
PRED. DIFF.	+ 213	+ 6

His Sire's Dam

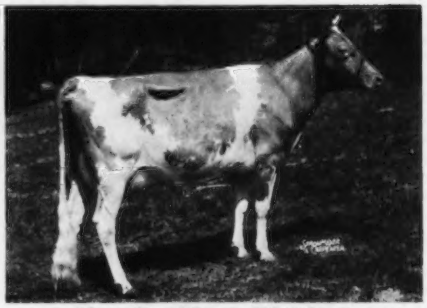

Liseter Royal Secret (VG 7 times)
11621 – 592 – 14HIR – 305 – 2x. 2nd Produce, Pa. G.S., 1960. 3 tested daughters include –
Liseter Mistress Secret (VG 5 times)
16036–754–11HIR–305–2x
16308–785–12HIR–305–2x
Liseter Brilliant Tidings (E 5 times)
11660–664–7DHIR–305–2x
Full sister to Liseter Sultan, he sire of "BRUCE."

BRUCE COMBINES THE BLOOD OF THE "SECRET" AND OUR GREAT KUBILEE COW

DAM OF BRUCE

Picture taken on February 24, 1966, after finishing her Jr4 record, and still milking 55 lbs. a day.

PRICE-BLACK PRINCE'S KUBILEE (VG '67)

MILK	FAT	DIVISION	PLACE
*20525	797	Jr2–365–2x	1st MILK
*20142	*830	Jr3–305–2x	1st MILK, 5th FAT
*22636	*997	Jr4–305–2x	1st MILK, 1st FAT
*23420	*1121	5DHIR–305–2x	1st MILK, 3rd FAT
*25050	*1199	6-10DHIR–305–2x	1st MILK, 1st FAT

KUBILEE is also the dam of PRICE-BLACK KUBILEE'S MAESTRO, A "NANCE" SON, AND PRICE-BLACK KUBILEE MISTER BOB, A "BILLY" SON – BOTH ARE AT ABS. MAESTRO AND MISTER BOB ARE IN SERVICE IN OUR HERD THROUGH THE ABS FROZEN SEMEN SERVICE.

The American Guernsey Cattle Club

70 Main St., Peterborough N. H. 03458
Tel. 603–924-3344

OFFICERS AND BOARD OF DIRECTORS

Harry A. Herman, P.O. Box 1033, Columbia, Mo. 65201, President, '72. Tel. 314–442-1008. Dist. 9

Robert H. Lage, R. 3, Davenport, Iowa 52804, 1st Vice-President, '74. Tel. 319–285-9885. Dist. 9

Donald T. Burton, R. 1, Box 26, Eagle, Wis. 53119, 2nd Vice-President, '71. Tel. 414–495-2278. Dist. 6

Max L. Dawdy, Executive Sec.-Treas.

Kenneth A. Brighton, Attorney, Tel. 603–924-3361

G. P. Black, Box 37, Arrey, New Mexico 87930, '72. Tel. 505–267-3611. Dist. 8

Frank D. Brown, Jr., Port Deposit, Md. 21904, '71. Tel. 301–378-4144. Dist. 3

James A. Fish, R. 1, Hickory Corners, Mich. 49060, '73. Tel. 616–671-6216. Dist. 5

W. Clark Fleming, Jr., P.O. Box 5506, Virginia Beach, Va. 23445, '72. Tel. 703–464-3525. Dist. 3

Herman J. Haga, R. 1, Ft. Valley, Ga. 31030, '73. Tel. 912–825-5161. Dist. 4

Lee Housley, R. 1, Riceville Tenn. 37370, '74. Tel. 615–462-2020. Dist. 4

Leon R. Kleinpeter, Jr., R. 6, Box 50, Baton Rouge, La. 70815, '73. Tel. 504–937-2121. Dist. 8

Greyble L. McFarland, Jr., R.D. 1, Box 708, Indianapolis, Ind. 46227, '75. Tel. 317–787-2234. Dist. 7

Richard H. Merritt, Town Farm Rd., Farmington, Conn. 06032, '71. Tel. 203–677-1583. Dist. 1

Joe Pritzl, Fruitland, Idaho 83619, '74. Tel. 208–452-3375. Dist. 10

Merton B. Sowerby, Woodacres, Princeton, N. J. 08540, '75. Tel. 609–466-0361. Director-at-Large.

Raymond F. Witmer, R.F.D. 1, Willow Street, Pa. 17584, '75. Tel. 717–786-3526. Dist. 2

(Year indicates Board term expiration)

ADMINISTRATION

Max L. Dawdy, Executive Sec.-Treas.

COMPTROLLER, F. Russell Abbott

DATA PROCESSING

George N. Eastman, Director

GUERNSEY BREEDERS' JOURNAL

Richard G. Price, Managing Editor

John R.Wheeler, Advertising

HERD REGISTER

Irving E. Nichols, Director

BREED IMPROVEMENT PROGRAMS

Socrates Kereazis, Director

Lawrence O. Colebank, Official Classifier, Associate Director of Field Service, 400 Circle Hill Drive, Knoxville, Tenn. 37919. Tel. 615–588-2243

PRINTING

Leonard E. Cashion, Director

EXTENSION

New England and New Jersey: Contact The American Guernsey Cattle Club, Peterborough, N. H. 03458. Tel. 603–924-3344

Ralph W. Coarsey, 1501 Romain Drive, Columbia, S. C. 29210. Territory: Ala., Fla., Ga. and S. C. Tel. 803–772-4252

A. Wendell Fuhriman, Room 1, Thatcher Bldg., Logan, Utah 84321. Territory: Ariz., Calif., Colo., N. Mex., Nev., S. W. Tex. and Utah. Tel. 801–752-2362

William H. Juzi, P.O. Box 458, Camp Hill, Pa. 17011. Territory: Del. and Pa. Tel. 717–737-0551

Jimmy C. McLain, Box 23, Senatobia, Miss. 38668. Territory: Ark., La., Miss., Okla., Tenn. and Tex. Tel. 601–562-6531

George R. Pankey and R. A. McLaughlin, Asst., 4901 West Clay St., Richmond, Va. 23230. Territory: D. C., Md., N. C., Va. and W. Va. Tel. 703–288-7776

Leslie Peckham, 825 Robert St., Fort Atkinson, Wis. 53538. Territory: Iowa, Kans., Minn., Mo., Neb., N. Dak., S. Dak. and Wis. Tel. 414–563-3032

H. Joseph Pendergast, 6 South Grand St., Cobleskill, N. Y. 12043. Territory: N. Y. Tel. 518–234-7461

Pacific Northwest: Contact The American Guernsey Cattle Club, Peterborough, N. H. 03458. Tel. 603–924-3344

GUERNSEY BREEDERS' JOURNAL

IN THIS ISSUE

AUGUST 7, 1970

Vol. 126 – No. 3

FEATURES

226 The Drama of the Tanbark – By Richard G. Price

231 Catch-Up Program – Provisional Registration

232 A Look at the Future in Dairy Cattle Breeding – By Dr. Howard C. Dickey

234 Success Story of John Winter, Jr. – As told to Sam R. Taylor

235 Kansas District Shows – By Leslie Peckham

237 Northwest Arkansas Field Day – By Mrs. Lewis E. Hershberger

238 Boe Ridge Dispersal – By George W. Chambers

238 273rd Special Sale – By William H. Juzi

291 Annual Finger Lakes Calf Sale

291 10th Camillus Guernsey Sale

DEPARTMENT INDEX

223 Index of Advertisers

230 Classification Schedule

291 Class Leader: Roetta R Romona

292 Gold Star Dam: Suneslope B.B. Encor

305 Official DHIR Production Records

THE COVER

Spring Walk Farm, Big Prairie, Ohio, Floyd Wachtel and Family, owners. The herd is comprised of 60 registered Guernseys and there are 115 head in the herd. Their cow, Raelyn Farm S. Pride, was senior and grand champion at Ohio State Fair in 1967.

Subscription Price: United States, $3.00 per year.
Outside United States, $4.00 per year. Microfilm subscriptions available.
CLOSING DATES FOR ADVERTISING COPY
7th of the month preceding for issue of the 7th.
23rd of the month preceding for issue of the 23rd.
(Each issue is mailed eight days before date of publication)
Published Bi-Weekly on the 7th and 23rd of each month, except issue of December 23rd, by The American Guernsey Cattle Club, 70 Main Street, Peterborough, New Hampshire 03458.

Any address changes should be sent to
Guernsey Breeders' Journal, 70 Main St., Peterborough, N. H. 03458
Telephone: 603-924-3344

The Drama of the Tanbark

SHOW SO OTHERS MAY KNOW ABOUT YOUR GUERNSEYS

DAIRYMEN IN ALL PARTS of the country are looking over their herds and selecting show prospects for the 1970 season.

The show-ring provides the setting for the display windows through which breeders of registered cattle may display the highlights of their efforts and accomplishments. Dairymen are aware that showing is an important part of their business and it is an effective tool that leads to more effective merchandising. It can help sell cattle. It can help sell the Guernsey breed to others.

When show time rolls around, pulses quicken, speculation soars and the ever present desire for supremacy, whether it be animal or man, is reawakened.

There is a quality among breeders who exhibit their top cattle, and among the showmen, that is respected and admired. Men endowed with the fine qualities of show-ring sportsmanship, are welcome on the circuit year after year. These people and their fine cattle are a definite asset to the breed. Through their efforts, attention is continually focused on type, and through constructive breeding a molding of the conformation of animals that more nearly approaches the breeder's conception of ideal type is attained.

The drama of the tanbark attracts the attention and interest of cattlemen everywhere. At the shows, old friendships are renewed and new acquaintances are made, and held more closely together by a mutual interest and a common bond of fellowship that embraces all persons devoted to the advancement of the breed.

A part of the whole program, and impossible without them, are the farmer-breeders. Many of these breeders have not been able to extensively take part in the drama of the tanbark, yet they have bred hundreds of winners and through the accomplishments of these animals have received recognition.

From the breeder's standpoint, a new crop of young stock comes along each year to challenge interest and ability. Every year breeders look forward with eagerness to the development of promising heifers and two-year-olds. They watch with interest the discovery and the crowning of new blue ribbon winners and champions.

In the same sense, the crop of young men and women coming into the business is a big challenge to our interest. The work of 4-H and FFA members in the show-ring and at our annual Junior Shows is a glimpse and indication of things to come.

Our breed is well-rooted on a firm, strong foundation. Its trunk is sturdy, its branches well-pruned, and its new fruit, each year, gives evidence of increasing production and improving type. The tanbark, the show window of the breed from a type standpoint, serves as appraiser to breeders' efforts and a stimulant to their desires. We are blessed with a rich and great inheritance, both as to breed and to people connected with it.

Richard G. Price

Golden Guernsey, Inc.

Tel. 603–924-3344

OFFICERS
Harry A. Herman, P.O. Box 1033, Columbia, Mo. 65201, President, '72. Tel. 314–442-1008
Max L. Dawdy, Executive Sec.-Treas.
F. Russell Abbott, Comptroller, Ervin F. Diamond, Asst.

GOLDEN GUERNSEY COMMITTEE
Leon R. Kleinpeter, Jr., Chairman, R. 6. Box 50, Baton Route, La. 70815, '71. Tel. 504–937-2121
Gavin W. McKerrow, Chairman Emeritus, Pewaukee, Wis. 53072, '71. Tel. 414–562-7316
Merritt H. Adamson, 401 Wilshire, Suite 210, Santa Monica, Calif. 90401, '72. Tel. 213–451-5515
G. P. Black, Box 37, Arrey, New Mex. 87930, '72. Tel. 505–267-3611
Frank D. Brown, Jr., Port Deposit, Md. 21904, '71. Tel. 301–378-4144
W. Clark Fleming, Jr., P.O. Box 5506, Virginia Beach, Va. 23455, '73. Tel. 703–464-3525
Richard H. Merritt, Town Farm Rd., Farmington, Conn. 06032, '73. Tel. 203–677-1583
(Year indicates Committee term expiration.)

ADMINISTRATION
F. N. Perry, Sales-Promotion Manager
Robert Max, Account Executive, Box 38164, Urbana, Ohio 43078. Tel. 513–653-3933

REGIONAL MANAGERS
ALABAMA, FLORIDA, GEORGIA & SOUTH CAROLINA
Ralph W. Coarsey, 1501 Romain Drive, Columbia, S. C. 29210. Tel. 803–772-4252
MARYLAND, NORTH CAROLINA, VIRGINIA, AND WEST VIRGINIA
George R. Pankey
R. A. McLaughlin, Asst., 4901 West Clay St., Richmond, Va. 23230. Tel. 703–288-7776
MICHIGAN
Edward J. Wright, 10540 Gratiot Rd., Saginaw, Mich. 48603. Tel. 517–792-4746
TRI-STATES
Darrell Ehrlich, 330 W. Broadview Drive, Lincoln, Neb. 68505. Tel. 402–466-3788

STATE REPRESENTATIVES
CALIFORNIA
California Guernsey Cattle Club, Inc., P.O. Box 636, Jackson, Calif. 95642. Tel. 209–223-0478
ILLINOIS
George A. Campbell, Field Sec., Ill. G.B.A., Inc., 417 Elm St., Batavia, Ill. 60510. Tel. 312–879-3397
INDIANA AND KENTUCKY
Robert E. Jones, Sec., Ind. G.B.A., Box 426, Mulberry, Ind. 46058. Tel. 317–296-2666
MISSOURI
G. B. Secker, Field Representative, Mo. G.B.A., 516 Broadway, Box 629, Hannibal, Mo. 63401. Tel. 314–221-4296
NEW YORK
H. Joseph Pendergast, Business Manager, N. Y. State G.B. Co-Op., Inc., 6 South Grand St., Cobleskill, N. Y. 12043. Tel. 518–234-7461
OHIO
Ronald D. Eberhard, Business Manager, Ohio G.B.A., 633 High St., P.O. Box 289, Worthington, Ohio 43085. Tel. 614–885-6683
PENNSYLVANIA AND DELAWARE
William H. Juzi, Business Manager, John F. Blyholder, Jr., N. E. Fieldman, Pa. G.B.A., P.O. Box 458, Camp Hill, Pa. 17011. Tel. 717–737-0551
Willard W. Walton, W. Fieldman, 825 N. Main St., Apt. 20, Greensburg, Pa. 15601. Tel. 412–837-2597
WISCONSIN
Leo Gasper, Field Sec., Wis. G.B.A., P.O. Box 92, Baraboo, Wis. 53913. Tel. 608–356-4438

FOURTH ANNUAL NORTH AMERICAN DAIRY SHOW

National Guernsey Show, October 13-14

THE FOURTH ANNUAL North American Dairy Show has been scheduled for October 10-15, 1970 at the Ohio Expositions Center, Columbus, announced Advisory Committee Chairman Anson B. Smith, Columbus, Ohio.

More than 2,200 head of dairy cattle are expected to compete for national honors and part of the $67,000 premium and state herd monies.

Five of the six major dairy breeds have designated The North American as their national show . . . Jersey, Guernsey, Brown Swiss, Ayrshire, and Milking Shorthorn. The Holstein Association has designated it as the North American Holstein Classic.

In addition to open class judging, there will be six junior shows . . . National Junior Ayrshire, All-American Junior Jersey, National Junior Guernsey, North American National Brown Swiss, National Junior Milking Shorthorn and Junior Holstein. There will be three judging contests: National Intercollegiate, National 4-H, and North American FFA. Dr. John L. McKitrick, Columbus, and Larry Neel, Lancaster, will again serve as superintendent and assistant superintendent of the show.

The show's 12-member advisory committee announced that premium lists for interested exhibitors will be available soon and that entries close September 15. The Holiday Inn (Downtown), 175 E. Town Street, Columbus, will be show headquarters.

All show activities will be on the Ohio Exposition Center grounds with judging in the Coliseum and the Cooper Arena. Dairy cattle will be housed in the dairy barn and the multi-purpose building. Junior exhibitor activities and banquets will be held in the Youth Center and the Lausche Building.

The National Junior Show will be held on Tuesday, October 13, immediately following the open class bulls. The National Guernsey Show will be held Tuesday and Wednesday, October 13-14. The shows will be judged by John W. McKitrick, Columbus, and Olaf Kjome, Spring Grove, Minn., will serve as consultant judge.

Mulhocaway Butterfat Dorian 542759

Born: February 6, 1958

Died: June 27, 1970

MULHOCAWAY BUTTERFAT DORIAN was born February 6, 1958 and purchased by Carroll L. "Bud" Ward, Jr., Lay Laine Guernsey Farm, Astatula, Fla., where he lived until he was laid to rest, June 27, 1970.

"Dorian" was a son of Mulhocaway Beauty Butterfat, AGCC Gold Star Sire, and Mulhocaway Lovely Dottie. His latest USDA Summary, on May 1, 1970, was based on 104 daughters in three herds that averaged 11,904 lbs. milk, 496 lbs. fat, a Pred. Diff. of +177 lbs. milk, +2 lbs. fat, 29% repeatability, 87 classified for an average of 84.1. "Dorian" was the sire of 117 registered daughters and 16 registered sons. There are 11 more by "Dorian" in the Lay Laine herd, 31 in calf to his services and 1,500 ampules of "Dorian" semen still available. His influence in the Lay Laine herd and in the breed will continue on for years. His progeny have won in the show-ring and have been tops in the sales ring.

Chat . . .

THE MANY FRIENDS of Roger and Grace Blakely, Douglaston Manor Farm, Pulaski, N. Y., join us in wishing Grace a complete recovery from her accident that occurred as they were returning home following the Annual Meeting of The American Guernsey Club, Madison, Wisconsin. While coming down the steps from the plane, Grace slipped and injured her foot and leg. She was hospitalized for nearly two weeks and is now at home recuperating. It is expected that Grace will still be incapacitated for another month or six weeks.

ROY E. JACOBS, Dutch Mill Farm, Route 1, Sparta, Wis., was confined to the St. Joseph's Hospital, Marshfield, for an exploratory check on a neck and back problem which has been causing him severe pain. His many Guernsey friends wish Roy a complete and speedy recovery.

Carnation FARMS ™

SIRE OF EXCELLENTS
SIRE OF EXCELLENTS
SIRE OF EXCELLENTS
SIRE OF EXCELLENTS

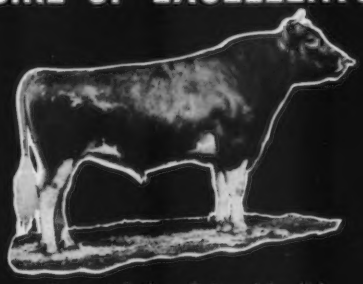

Congratulations Bob and family!

Charmer now has
4 Excellent Daughters

The daughters of High Meadows Charmer were recently classified at Bob Sommers, Cogniac Farm, London, Ohio with the following results:

13 Classified Daughters
Average 86.96 or 87.0%

4 Excellents
7 Very Good, and 2 Desirable

High Meadows Charmer
aAa SSR-2 574 547

USDA 5/70

19 Daus. Avg.	11,634M	4.8%	555F
Herdmates Avg.	10,610M		518F
Actual Diff.	+1,024M		+37F
Pred. Diff.	+293M		+12F

Repeatability 26%
AGCC
16 Classified Daughters Average 86.3

Charmer is the sire of numerous All-Americans and 4 Excellents.

Add value to your herd with some money making, Excellent All-Americans and use Charmer from Carnation.

Carnation FARMS ™

CARNATION BREEDING SERVICE
Watertown, Wisconsin 53094
Carnation, Washington 98014

CALENDAR OF COMING EVENTS

Sales

AUGUST

Aug. 7. Michigan State Guernsey Sale, St. Johns, Michigan. Sale managed by the Michigan Guernsey Breeders' Association.

Aug. 10. Bryn Du Dispersal, at the farm, Granville, Ohio, Sallie J. Sexton, owner. Sale managed by the Ohio G.B.A., Ronald D. Eberhard, manager, P.O. Box 289, Worthington, Ohio 43085.

Aug. 13. 274th Special Guernsey Sale, at the Sales Pavilion, Lancaster, Pa. Sale managed by The Pa. G.B.A., Box 458, Camp Hill, Pa. 17011. Featuring a large consignment from Hill Girt Farms, Chadds Ford, Pa. 19473.

Aug. 19. Mississippi State Sale, Jackson, Miss., sale managed by the Mississippi Guernsey Breeders' Association.

Aug. 20. Joint Georgia Jersey-Guernsey Sale, Livestock Pavilion, Coastal Plain Experiment Station, Tifton, Ga. Sale sponsored by the Georgia G.B.A. and the Georgia Jersey Cattle Club.

Aug. 20. 275th Special Guernsey Sale, at the Sales Pavilion, Lancaster, Pa. Sale managed by the Pa. G.B.A., Box 458, Camp Hill, Pa. 17011.

Aug. 24. Sturgis Farm Dispersal, Bobby K. Sturgis, owner, Route 1, Rock Hill, S. C. 29732. Sale managed by Mack H. Alman, 114 Brookside Road, Spartanburg, S. C. 29301 and The Merryman Company, Sparks, Md. 21152 assisted by South Carolina Guernsey Cattle Club, Inc., P.O. Box 576, Saluda, S. C. 29138.

Aug. 29. Tennessee State Sale, Athens, Tenn. Sale managed by the Tennessee G.B.A. assisted by The Merryman Company, Sparks, Md. 21152.

SEPTEMBER

Sept. 9. Minnesota State Sale, Fairgrounds, Owatonna, Minn. Sale managed by George W. Chambers, Owatonna, Minn. 55060, and Olaf J. Kjome, Spring Grove, Minn. 55974.

Sept. 11. Willow Spring Complete Dispersal, at the farm, Mr. and Mrs. Otis Weaver, owners. Sale managed by the Indiana G.B.A., Robert E. Jones, Secretary, Box 426, Mulberry, Indiana 46058.

Sept. 12. 7th Annual Corn Belt Classic, Fairgrounds, Nevada, Iowa.

Sept. 12. Elkhart County Guernsey Sale, Elkhart County Fairgrounds, Goshen, Indiana. Sale managed by the Elkhart County Guernsey Breeders' Association.

Sept. 12. Land of Lincoln Guernsey Classic Sale, Fairgrounds, Melvin, Illinois, 12:00 noon. Write Orie Roeschley, Flanagan, Ill. 61740 or Audrey Wagner, Cissna Park, Ill. 60924 for catalogues.

Sept. 14. Great Northern Guernsey Classic Sale, West Salem, Wisconsin. Sale managed by the Wisconsin G.B.A., P.O. Box 92, Baraboo, Wis. 53913.

Sept. 15. 12th Camillus Guernsey Sale, Camillus Sales Barn, Camillus, N. Y., 7:30 p.m. Sale managed by Camillus Livestock Sales, Inc., Camillus, N. Y. 13031 assisted by New York G. B. Co-op., Inc., Joseph Pendergast, Business Manager, Cobleskill, N. Y. 12043.

Sept. 16. Wern Farms Milking Herd and Bred Heifer Dispersal, at the farm, Waukesha, Wis., Chester and Barbara Williams, owners. Sale managed by The Merryman Company, Sparks, Md. 21152, assisted by the Wisconsin G.B.A., P.O. Box 92, Baraboo, Wis. 53913.

Sept. 19. Ideal Sunset Farm, Inc., Complete Dispersal, F. W. Mack, owner, North, South Carolina. Sale managed by The Merryman Company, Sparks, Md. 21152 and Mack H. Alman, 114 Brookside Road, Spartanburg, S. C. 29301 assisted by South Carolina Guernsey Cattle Club, Inc., P.O. Box 576, Saluda, S. C. 29138.

OCTOBER

Oct. 1. 49th Eastern Ohio Sale, Canfield, Ohio. Sale managed by Columbiana-Mahoning G.B.A., Roy Cope, chairman, Leetonia, Ohio 44431.

Oct. 3. 32nd Annual Missouri State Sale, Livestock Pavilion, Columbia. Sale managed by the Missouri G.B.A.

Oct. 3. New York State Sale, Sales Barn, Canandaigua, N. Y. 14424. Sale managed by New York G.B. Co-op., Inc., Joseph Pendergast, Business Manager, Cobleskill, N. Y. 12043, assisted by The Merryman Company, Sparks, Md. 21152.

Oct. 3. 8th Hoosier Guernsey Sale, Fairgrounds, New Castle, Indiana. Sale managed by the Indiana G.B.A., Robert E. Jones, Secretary, Box 426, Mulberry, Indiana 46058.

Oct. 12. 3rd Ohio Invitational Sale, Ohio State Fairgrounds, in conjunction with North American Dairy Show. At night. Sale managed by Ohio G.B.A., Ronald D. Eberhard, manager, P.O. Box 289, Worthington, Ohio 43085

Oct. 21. 17th Annual Western Ohio Sale, Fairgrounds, Celina, Ohio. Sale is in cooperation with the Ohio G.B.A., Ronald D. Eberhard, P.O. Box 289, Worthington, Ohio 43085.

Oct. 26-27. Gippy Plantation Complete Dispersal, at the farm, Moncks Corner, S. C. Est. Nicholas G. Roosevelt, owner. Sale managed by The Merryman Company, Sparks, Md. 21152

NOVEMBER

Nov. 7. 28th Annual Kansas Guernsey Consignment Sale, Fairgrounds, Hutchinson, Kansas. Sale managed by the Kansas Guernsey Breeders' Association.

Nov. 24. 13th Camillus Guernsey Sale, Camillus Sales Barn, Camillus, N. Y., 7:30 p.m. Sale managed by Camillus Livestock Sales, Inc., Camillus, N. Y. 13031 assisted by New York G. B. Co-op., Inc., Joseph Pendergast, Business Manager, Cobleskill, N. Y. 12043.

Meetings

NOVEMBER

Nov. 6. Annual Meeting of the Maine Guernsey Breeders' Association, Shirley's Restaurant, Skowhegan, Maine 04976. 7:00 p.m.

Nov. 9. Eastern Guernsey Breeders' Association Annual Meeting, Hotel DuPont, Wilmington, Delaware. 10:30 a.m.

Field Days and Picnics

AUGUST

Aug. 16. Stone House Farm Open House, Orleans, Vermont.

Aug. 22. South Central Minnesota Parish Show, Owatonna, Minnesota.

Aug. 22. Superior Dairy Guernsey Producers' Picnic, Charles Cary, Alma, Michigan.

Aug. 27. Michigan 4-H Guernsey Show, Michigan State University, East Lansing.

Maryland Field Days

Aug. 7. Eastern Shore, Queen Anne County 4-H Park, near Queenstown.

Michigan District Shows

Aug. 10. Saginaw Valley Parish Show, Saginaw.

Aug.29. Southwest Parish Show, Kalamazoo Fairgrounds.

Fairs and Shows

AUGUST

Aug. 5-11. Midland Empire State Fair & Rodeo, Billings, Mont. Guernseys will be judged Aug. 8 (open) by Charles Mickelsen.

Aug. 6-15. Great Mississippi Valley Fair, Davenport, Iowa. Guernseys will be judged Aug. 11 (jr.) by Basil Eastwood and Aug. 12 (open) by Dr. John Sims.

Aug. 7-15. The Great Allentown Fair, Allentown, Pa. Guernseys will be judged Aug. 10 (jr.) and Aug. 11 (open).

Aug. 7-16. Ionia Free Fair, Ionia, Mich. Guernseys will be judged Aug. 11 (jr.) by James Fish and Aug. 12 (open).

Aug. 10-15. Sumner County Fair, Gallatin, Tenn. Guernseys will be judged Aug. 12 (open & jr.).

Aug. 11. Connecticut Guernsey Parish Show. Goshen, Conn. Guernseys will be judged Aug. 11 (open & jr.) by Merton Sowerby.

Aug. 12-19. Ozark Empire Fair, Springfield, Mo. Guernseys will be judged Aug. 13 (jr.) by Rex Ricketts and Aug. 14 (open) by Homer Morris.

Aug. 13-23. Illinois State Fair, Springfield, Ill. Guernseys will be judged Aug. 18 (jr.) by Dr. R. B. Erb and Aug. 19 (open) by David J. Kjome.

Aug. 14-23. State Fair of Wisconsin, Milwaukee, Wis. Guernseys will be judged Aug. 14 (jr.) by David Dickson and Aug. 20 (open) by Robert Lage.

Aug. 15-22. Skowhegan State Fair, Skowhegan, Me. Guernseys will be judged Aug. 17 (jr.) and Aug. 19 (open) by Prof. L. V. Tirrell.

Aug. 17-21. Sooner State Dairy Show, Enid, Okla. Guernseys will be judged Aug. 20 (jr. & open) by Ray Spann.

Aug. 17-22. Washington County Fair, Washington, Pa. Guernseys will be judged Aug. 19 (open & jr.) by Lee Yost.

Aug. 18-22. Howard County Fair, West Friendship, Md. Guernseys will be judged Aug. 19 (open) by Norman Hill and Aug. 21 (4-H) by Steve Close.

Aug. 18-23. North Iowa Fair, Mason City, Iowa. Guernseys will be judged Aug. 20 (jr.) and Aug. 21 (open) by Fred Foreman.

Aug. 18-23. Upper Peninsula State Fair, Escanaba, Mich. Guernseys will be judged Aug. 19 (jr. & open) by Ed Wright.

Aug. 19-22. Boulder County Fair, Longmont, Colo. Guernseys will be judged Aug. 19 (jr.) and Aug. 20 (open) by John W. McKitrick.

Aug. 20-Sept. 7. Canadian National Exhibition, Toronto, Ontario, Guernseys will be judged Aug. 31 (open) by Earnest Eagles.

Aug. 20-29. Kentucky State Fair, Louisville, Ky. Guernseys will be judged Aug. 21 (jr.) by Lawrence O. Colebank and Aug. 24 (open) by Dr. John L. McKitrick.

Aug. 21-Sept. 9. California State Exposition & Fair, Sacramento, Calif. Guernseys will be judged Aug. 22 (4-H) by Robert Selkirk, Aug. 29 (FFA) by Dr. Herman Rickard and Sept. 4 (open) by Merton Sowerby.

Aug. 21-30. Central Canada Exhibition, Ottawa, Ontario. Guernseys will be judged Aug. 27 (open) by Earl Start.

Aug. 21-30. Iowa State Fair, Des Moines, Iowa. Guernseys will be judged Aug. 27 (jr.) by Howard Voelker and Aug. 29 (open) by Dr. Charles Norton.

Aug. 21-27. Red River Valley Fair, West Fargo, N. Dak. Guernseys will be judged Aug. 21 (jr.) by Merle Light and Aug. 24 (open) by John Gross.

Aug. 21-29. State Fair of West Virginia, Lewisburg, W. Va. Guernseys will be judged Aug. 24 (jr.) and Aug. 25 (open) by John L. Morris.

Aug. 22-30. Colorado State Fair, Pueblo, Colo. Guernseys will be judged Aug. 27 (jr.) and Aug. 28 (open) by John Weir.

Aug. 22-30. Missouri State Fair, Sedalia, Mo. Guernseys will be judged Aug. 24 (jr.) by John K. Sikes & Floyd R. Massey and Aug. 27 (open) by James A. Fish.

Aug. 22-Sept. 7. Pacific National Exhibition, Vancouver, B. C. Guernseys will be judged Sept. 3 (open) by R. O. Biggs and Sept. 3 (jr.).

Aug. 24-29. Montgomery County Fair, Gaithersburg, Md. Guernseys will be judged Aug. 27 (open) by Louis Parter and Aug. 28 (jr.) by Norman Hill.

Aug. 24-29. Wyoming State Fair, Douglas, Wyo. Guernseys will be judged Aug. 25 (jr.) and Aug. 26 (open) by E. A. Keyes.

Aug. 25-30. Dutchess County Fair, Rhinebeck, N. Y. Guernseys will be judged Aug. 25 (jr.) and Aug. 27 (open) by Allen Hetz.

Aug. 26-Sept.7. Indiana State Fair, Indianapolis, Ind. Guernseys will be judged Sept. 3 (jr.) by David Kjome and Sept. 5 (open) by Lee Housley.

Aug. 26. Massachusetts Guernsey Show, Spencer, Mass. Guernseys will be judged Aug. 26 (jr. & open) by Paul Fleming.

Aug. 27-Sept. 7. Ohio State Fair, Columbus, Ohio. Guernseys will be judged Sept. 5 (jr.) by C. R. Huston and Sept. 7 (open) by Clyde Chappell.

Aug. 28-Sept.7. Michigan State Fair, Detroit, Mich. Guernseys will be judged Aug. 29 (jr.) by Peter Spike and Aug. 31 (open) by Olaf Kjome.

Aug. 29-Sept. 7. Du Quoin State Fair, Du Quoin, Ill. Guernseys will be judged Sept. 1 (open) by Dr. Arthur R. Porter.

Aug. 29-Sept. 7. Oregon State Fair, Salem, Ore. Guernseys will be judged Sept. 3 (open) by John A. Sims and Sept. 5 (4-H & FFA).

Aug. 31-Sept. 9. Maryland State Fair, Timonium, Md. Guernseys will be judged Sept. 2 (jr.) by Clyde Chappell and Sept. 9 (open) by Forrest R. Fansher.

SEPTEMBER

Sept. 1-7. Flemington Agricultural Fair, Flemington, N. J. Guernseys will be judged Sept. 3 (4-H only).

Sept. 1-7. New York State Fair, Syracuse, N. Y. Guernseys will be judged Sept. 1 (jr.) and Sept. 2 (open) by James Fish.

Sept. 2-7. Central Wisconsin State Fair, Marshfield, Wis.

Sept. 2-7. South Dakota State Fair, Huron, S. Dak. Guernseys will be judged Sept. 3 (jr.) by Lowell Nelson and Sept. 4 (open) by Elis Knutson.

Sept. 3-7. Columbia County Fair, Chatham, N. Y. Guernseys will be judged Sept. 6 (open) by Thomas Coyne and Sept. 4 (jr.).

Sept. 3-9. Nebraska State Fair, Lincoln, Nebr. Guernseys will be judged Sept. 3 (jr.) and Sept. 5 (open) by Fred Foreman.

Sept. 5-12. Topsfield Fair, Topsfield, Mass. Guernseys will be judged Sept. 6, (open) by Richard J. Fitzpatrick and Sept. 6 (jr.).

Sept. 6-12. Vermont State Fair, Rutland, Vt. Guernseys will be judged Sept. 11 (open).

Sept. 7-12. Eastern Idaho State Fair, Blackfoot, Idaho. Guernseys will be judged Sept. 10 (open) by Dr. E. A. Keyes.

Sept. 11-16. Mid America Fair, Topeka, Kans. Guernseys will be judged Sept. 16 (open) by Dr. John D. Sikes and Sept. 12 (jr.).

Sept. 11-19. Tennessee Valley A. & I. Fair, Knoxville, Tenn. Guernseys will be judged Sept. 14 (jr.) by Dr. John H. Nicolai, Jr. and Sept. 17 (open) by James Lewis.

Sept. 11-20. Utah State Fair, Salt Lake City, Utah. Guernseys will be judged Sept. 12 (FFA) by Robert Lamb, (4-H) by Dennis Funk and Sept. 15 (open) by John W. McKitrick.

Sept. 12-19. Saginaw County Fair, Saginaw, Mich. Guernseys will be judged Sept. 13 (jr.) and Sept. 15 (open).

Sept. 12-17. Wayne County Fair, Wooster, Ohio. Guernseys will be judged Sept. 16 (jr. & open) by Nelson Langle.

Sept. 14-19. Four States Fair, Texarkana, Texas. Guernseys will be judged Sept. 17 (jr.).

Sept. 15-19. York Inter-State Fair, York, Pa. Guernseys will be judged Sept. 15 - 16 (jr. & open) by Harry Roth.

Sept. 17-27. New Mexico State Fair, Albuquerque, N. Mex. Guernseys will be judged Sept. 21 (jr.) and Sept. 23 (open) by Harvey Swartz.

Sept. 18-27. Eastern States Exposition, West Springfield, Mass. Guernseys will be judged Sept. 22 (open) by Donald Bay and Sept. 24 (jr.).

Sept. 18-Oct. 4. Los Angeles County Fair, Pomona, Calif. Guernseys will be judged Sept. 18 (FFA), Sept. 19 (4-H) by Gary Dinsdale and Sept. 29 (open) by Lewis Porter.

Sept. 18-26. Tennessee State Fair, Nashville, Tenn. Guernseys will be judged Sept. 19 (jr.) and Sept. 23 (open).

Sept. 19-27. Kansas State Fair, Hutchinson, Kans. Guernseys will be judged Sept. 22 (jr. & open) by George Chambers.

Sept. 20-27. Muskogee State Fair, Muskogee, Okla. Guernseys will be judged Sept. 20-23 (jr.).

Sept. 21-26. Chattanooga-Hamilton County Interstate Fair, Chattanooga, Tenn. Guernseys will be judged Sept. 22 (FFA) and Sept. 23 (4-H) by Dr. Monty Montgomery.

Sept. 21-26. North Alabama State Fair, Florence, Ala. Guernseys will be judged Sept. 23 (open) by J. H. Harris.

Sept. 21-25. Seventh Pennsylvania All-American Dairy Show, Harrisburg, Pa. Guernseys will be judged Sept. 21 (jr.) by John H. Nicolai, Jr. and Sept. 23 (open) by William K. Hepburn, Jr.

Sept. 25-Oct.3. Ak-Sar-Ben 4-H Livestock Show and Rodeo, Omaha, Nebr. Guernseys will be judged Sept. 26 (jr.) by David Dickson.

Sept. 25-Oct. 3. Arkansas-Oklahoma Livestock Exposition & District Free Fair, Garrison, Ark. Guernseys will be judged Sept. 28 (jr.) and Sept. 30 (open) by Dr. Ralph Williams.

Sept. 25-Oct. 3. Kern County Fair, Bakersfield, Calif. Guernseys will be judged Sept. 30 (open) and Oct. 1 (jr.) by Harmon B. Toone.

Sept. 25-Oct. 3. Mid-South Fair, Memphis, Tenn. Guernseys will be judged Sept. 28 (jr.) by Dr. Clifford Burton and Oct. 1 (open) by Dr. C. L. Norton.

Sept. 25-Oct. 4. State Fair of Oklahoma, Oklahoma City, Okla. Guernseys will be judged Sept. 26 (jr.) by Donald E. Voelker and Oct. 2 (open) by Prof. Thomas Lyon.

Sept. 25-Oct. 4. State Fair of Virginia, Richmond, Va. Guernseys will be judged Sept. 26 (jr.) by D. A. Hartman & J. W. McKitrick and Sept. 28 (open) by Vernon Hull.

Sept. 26. Great Frederick Fair, Frederick, Md.

Sept. 26-Oct. 4. National Dairy Cattle Congress, Waterloo, Iowa. Guernseys will be judged Sept. 26 (jr.) by Bill McKerrow and Sept. 28 (open) by Marion Masters.

Sept. 28-Oct. 3. Bloomsburg Fair, Bloomsburg, Pa. Guernseys will be judged Sept. 30 (jr. & open).

Sept. 28-Oct. 3. Panhandle South Plains Fair, Lubbock, Texas.

OCTOBER

Oct. 1-10. Southeastern Fair, Atlanta, Ga. Guernseys will be judged Oct. 3 (jr. & open) by Howard Kaeser.

Oct. 2-11. Arkansas Livestock Exposition, Little Rock, Ark. Guernseys will be judged Oct. 7 (open).

Oct. 2-10. Pacific International Livestock Exposition. North Portland, Ore. Guernseys will be judged Oct. 5 (open) by Dr. G. B. Marion.

Oct. 3-7. World Dairy Expo, Madison, Wis. Guernseys will be judged Oct. 7 (open) by Harvey Swartz.

Oct. 6-10. Dixie Classic Fair, Winston-Salem, N. C. Guernseys will be judged Oct. 6 (open) by Dr. Ray Murley.

Oct. 6-11. Heart O' Texas Fair, Waco, Texas. Guernseys will be judged Oct. 9 (jr.) by Sam Harris.

Oct. 8-17. Alabama State Fair, Birmingham, Ala. Guernseys will be judged Oct. 13 (jr. & open) by H. K. Welch, Jr.

Oct. 10-15. North American Dairy Show (National Guernsey Show), Columbus, Ohio. Guernseys will be judged Oct. 13 (jr.) and Oct. 13-14 (open) by John W. McKitrick and Olaf Kjome, Consultant.

Oct. 10-18. Pan-American Livestock Exposition (State Fair of Texas), Dallas, Texas. Guernseys will be judged Oct. 17 (open) by Prof. C. F. Foreman and Oct. 18 (jr.) by Harvey Swartz.

Oct. 12-17. Chattahoochee Valley Fair, Columbus, Ga. Guernseys will be judged Oct. 13 (jr. & open).

Oct. 12-17. Piedmont Interstate Fair, Spartanburg, S. C. Guernseys will be judged Oct. 14 (jr.).

Oct. 13-20. Mississippi State Fair, Jackson, Miss. Guernseys will be judged Oct. 17 (jr. & open) by W. Ray Murley.

Oct. 16-24. American Royal Livestock & Horse Show, Kansas City, Mo.

Oct. 16-24. North Carolina State Fair, Raleigh, N. C. Guernseys will be judged Oct. 17 (jr.) and Oct. 21 (open) by Clyde Chappell.

Oct. 19-24. Georgia State Fair, Macon, Ga. Guernseys will be judged Oct. 22 (jr. & open).

Oct. 19-25. Pensacola Interstate Fair, Pensacola, Fla. Guernseys will be judged Oct. 22 (jr. & open) by Dr. Barney Harris, Jr.

Oct. 19-24. South Carolina State Fair, Columbia, S. C. Guernseys will be judged Oct. 19 (jr.) and Oct. 20 (open) by John L. Morris.

Oct. 21-31. Greater Jacksonville Fair, Jacksonville, Fla. Guernseys will be judged Oct. 28 (jr.) by Dr. Barney Harris, Jr.

Oct. 23-Nov. 1. Grand National Livestock Exposition. Western National Guernsey Show, San Francisco, Calif. Guernseys will be judged Oct. 27 (jr.) and Oct. 27-28 (open) by Lawrence O. Colebank & James Fish.

Oct. 23-Nov. 1. State Fair of Louisiana, Shreveport, La. Guernseys will be judged Oct. 26 (jr.) and Oct. 27 (open) by Dr. Clifford H. Burton.

Oct. 29-Nov. 8. Arizona State Fair, Phoenix, Ariz. Guernseys will be judged Nov. 1 (jr.) and Nov. 1-2 (open) by John L. Morris.

NOVEMBER

Nov. 13-21. Royal Agricultural Winter Fair, Toronto, Canada. Guernseys will be judged Nov. 17 (open) by Dr. John L. McKitrick.

JANUARY

Jan. 11-15, 1971. Pennsylvania Farm Show, Harrisburg, Pa. Guernseys will be judged Jan. 11 (jr. & open) by Fred Piekenbrock.

Jan. 29-Feb. 7. Southwestern Exposition and Fat Stock Show, Fort Worth, Texas. Guernseys will be judged Feb. 4 (jr. & open).

Chat . . .

L. R. RAINEY, superintendent of the Foremost Guernsey Farm, Columbia, Mo., has retired as of June 6 and is now at home at Route 1, Hallsville, Missouri. Before assuming his duties at the university as superintendent of the Foremost Guernsey Farm in 1952, he was superintendent of the St. Albans Guernsey Farm, St. Albans, Mo., for 19 years. He has served as president of the Missouri Guernsey Breeders' Association; director, and chairman of the State Sale Committee.

CLASSIFICATION SCHEDULES FOR 1970, 1971 and 1972

State or States	1970	1971	1972
Western Pennsylvania, West Virginia		Fall	None
Eastern New York		Fall	None
Connecticut, Rhode Island		Fall	None
North Carolina, South Carolina Florida, Georgia, Alabama		Fall	None
New Mexico, Colorado, Utah		Fall	None
Western Washington, Western Oregon		Fall	None
Ohio		Fall	None
Wisconsin		Fall	None
Western, Northern and Central New York	Aug. 6-19	None	Spring
Illinois	Sept. 21-26	None	Spring
Michigan	Sept. 28-Oct. 3	None	Spring
Iowa, Minnesota, South Dakota North Dakota	Oct. 19-31	None	Spring
Maryland, Virgi ia, Upper East Ter nessee	Nov. 9-21	None	Spring
Tennessee, Oklahoma, Louisiana, Mississippi, Texas, Arkansas	Nov. 30-Dec. 12	None	Spring
Eastern Pennsylvania, Delaware, New Jersey	None	Spring	Fall
Massachusetts, Maine, Vermont, New Hampshire	None	Spring	Fall
Kansas, Nebraska, Missouri	None	Spring	Fall
Indiana, Kentucky	None	Spring	Fall
Idaho, Montana, Wyoming, Eastern Washington, Eastern Oregon	None	Spring	Fall
Arizona, California	None	Spring	Fall

A Two Phase -----

REGISTRATION OPPORTUNITY

----- Now In Effect

1. A "CATCH-UP" PROGRAM

FOR ANIMALS 12 MONTHS OF AGE AND OVER

Effective May 20, 1970 to October 1, 1970, all eligible animals over 12 months of age may be registered at the 8 to 12 months fee.

The registration fees that apply during this period are:

	AGCC Member	Non-Member
Animals under 8 months (regular fee)	$4.00	$5.00
Animals 8 months of age and over	$6.00	$7.00

(During this period Board approval will not be required to register animals 2 years of age and over.)

- The above action has been approved by the AGCC Board of Directors to allow an opportunity for every owner to bring registrations current at reduced fees for animals over 12 months of age.
- Registrations are an investment in future increased values.
- DON'T DELAY - ACT NOW - INVEST IN YOUR FUTURE!

2. PROVISIONAL REGISTRATION

A new program effective July 1, 1970 as voted by the membership of The American Guernsey Cattle Club to recover the registration status of outstanding unregistered Guernsey females meeting provisional requirements of crosses to registered Guernsey sires; and of outstanding production, type and breed characteristics.

A Special Application Blank For Such Animals Is Required

Now Is An Opportunity To Get All Registrations Current

For a supply of applications
Regular or Provisional Registration

Write to:

THE AMERICAN GUERNSEY CATTLE CLUB
70 Main Street, Peterborough, New Hampshire 03458

A Look at the Future in Dairy Cattle Breeding

By Dr. Howard C. Dickey

A YOUNG GUERNSEY Breeder, trying to develop the kind of cattle that will meet the needs for the remainder of this century and the beginning of the next, should start with a few chosen goals in mind. Putting forth a few goals is easier said than done. Also goals not based upon facts are like pies in the sky. The Guernsey breed has gone through a drastic culling program during the last 20 years. This has been very difficult on Guernsey breeders, but it has improved the kind of breeding animals available today. Improvements have been made in both type and production. Type improvements have been most notable in feet and legs, increased size and roominess, udder shape and size, strength of udder attachments and more desirable teat shape, size and placement. These same traits will continue, along with dairy quality and breed type, which the breed has had in goodly amount, to be the traits for which a Guernsey breeder should strive.

Table 1 gives the results of heritability studies which have been reported for official herd classification traits. Heritability can be used to give an estimate of progress which can be expected with a given "reach" or selection differential in the selection program. For an example, we can assume that a herd of cows averages 78 percent for general appearance. The breeder makes selections in his herd such that the cows selected as parents for the next generation averages 79 percent for general appearance. The sire or sires to which these cows will be mated average 85 percent. Then the average for the parents of the next generation will be–

$$\frac{\text{Sire's Average} + \text{Dam's Average}}{2} = \frac{85 + 79}{2} = 82\ \%, \text{ general appearance.}$$

The selection differential will then be 82 - 78 = 4 percent for general appearance. With heritability for general appearance at .22, the progress expected can be obtained by multiplying the selection differential, 4 percent, by the .22 (heritability) = .88 percent average gain for the next generation in general appearance. Thus, the breeder can expect that his daughters resulting from such a selection will average 78.88 percent for general appearance. Since it requires 4.5 years for one complete generation in dairy cattle, this breeder will be increasing his herd about .2 percent per year in general appearance. One way a breeder can increase progress for improving a given trait is to increase the "reach" or selection differential for each succeeding generation. Of course, if the wrong selections are made, progress can become negative for any trait. It is very important to be accurate in your selections. Table 2 shows the amounts of progress which can be expected when selections are made for one of the type traits. There are 16 traits listed. If a breeder tries to make progress in all 16 traits at one

Table 1. Heritability Estimates for Official Herd Classification Traits for Dairy Cattle

	No. of Studies	Heritability Estimates Average	Range
General appearance	4	.22	.14 to .33
Dairy character	4	.18	.07 to .30
Body capacity	4	.23	.13 to .28
Mammary system	4	.18	.09 to .24
Legs and feet	4	.18	.14 to .23
Rump	4	.28	.19 to .36
Head and neck	2	.28	.27 to .30
Shoulder and chest	2	.16	.15 to .16
Middle and loin	2	.24	.16 to .31
Udder size and shape	2	.07	.06 to .08
Udder attachments	2	.06	.05 to .06
Udder, teats, veins and quality	2	.17	.07 to .27
General quality	2	.13	.13
Breed character	2	.27	.22 to .32
Udder depth	1	.20	.20
Udder floor levelness	1	.20	.20

Table 2. Expected Gains Per Generation for Herd Classification Traits with Different Levels for "Reach" or Selection Differential

	Amount of "Reach" 1.0%	2.0%	3.0%	4.0%
General appearance	.22	.44	.66	.88
Dairy character	.18	.36	.54	.72
Body capacity	.23	.46	.69	.92
Mammary system	.18	.36	.54	.72
Legs and feet	.18	.36	.54	.72
Rump	.28	.56	.84	1.12
Head and neck	.28	.56	.84	1.12
Shoulder and chest	.16	.32	.48	.64
Middle and loin	.24	.48	.72	.96
Udder size and shape	.07	.14	.21	.28
Udder attachments	.06	.12	.18	.24
Udder, teats, veins and quality	.17	.34	.51	.68
General quality	.13	.26	.39	.52
Breed character	.27	.54	.81	1.08
Udder depth	.20	.40	.60	.80
Udder floor levelness	.20	.40	.60	.80

time, progress will tend to be $\sqrt{\frac{1}{16}}$ or 1/4 as rapid in any one trait. Of course, if some of the traits are correlated with each other genetically, then progress can be more rapid.

Any Guernsey breeder planning for the future should be ever mindful of new developments and trends. One trend which may be consummated during the 1970s is a shift in the pricing of milk away from fat and butter as a base. A look at table 3 will give us one reason why this change might be made. You will note in table 3 that prior to World War II only 50 percent of all milk solids-not-fat produced were being consumed by humans in this country. Following World War II the human consumption of milk solids-not-fat has steadily increased so that today it stands at 86.5 percent. The only milk solids not consumed by humans is being used for calves, chickens, pets, laboratory animals or wasted as whey from cheese factories or other wastes. Humans are now demanding protein and are willing to pay good prices. Milk and other dairy products are supplying nearly 25 percent of the total protein consumed by humans in this country. Meat, poultry and fish make up 35 percent of proteins eaten by humans. From this, we can foresee that we could shift from fat to either protein or milk solids-not-fat as a basis for pricing milk and dairy products. If this were done, butter could seek its own level with competitive foods. Who knows, perhaps our 80-cent spread might become the 40-cent spread! There are other reasons for shifting the pricing of milk. One is that the Netherlands has been on protein pricing during the 1960s. Dairy leaders in the northeastern part of this country are seriously considering a switch within the next five years. So it is time for Guernsey breeders to consider a look at protein and milk solids-not-fat.

Table 3. Milk Solids-Not-Fat Data for the U.S.A.

Year	Production Total Milk Pounds	Production Per Capita Pounds	Disappearance for Human Use Total Milk Pounds	Disappearance for Human Use Per Capita Pounds	Total Production Used by Humans Percent
1930	8,970	72.9	4,395	35.7	49.1
1940	9,735	73.7	5,033	38.1	52.4
1950	10,240	67.5	6,564	43.7	68.6
1960	10,623	58.8	7,698	43.2	80.7
1970 (est.)	10,261	49.3	8,882	42.7	86.5

Table 4. Heritability of Milk Yeild and Composition Traits

Dairy Cattle Trait	No. of Studies	Heritability Estimates Average	Heritability Estimates Range
Milk yield	57	.28	.17 to .60
Milk yield as deviation from herdmates	1	.44	.44
Milk yield during first lactation	2	.43	.32 to .54
Milk yield per day of productive life	1	.28	.28
Milk yield during first 150 days of the first lactation	5	.30	.03 to .59
Milk yield during first 150 days of lactations other than the first	5	.15	.07 to .21
Milk fat yield	56	.28	.15 to .90
Milk solids-not-fat yield	8	.29	.21 to .36
Total milk solids yield	8	.28	.21 to .38
Persistency of lactation	3	.21	.15 to .30
Persistency of milk fat yield	1	.22	.22
Fat-corrected-milk yield (4%)	1	.17	.17
Milk protein yield	5	.26	.17 to .35
Lactose and mineral yield	5	.27	.18 to .39
Percent milk fat in milk	31	.55	.32 to .90
Percent solids-not-fat in milk	15	.55	.35 to 1.00
Percent total solids in milk	9	.55	.34 to .71
Percent protein in milk	9	.55	.35 to .76
Percent lactose in milk	2	.53	.36 to .70
Percent casein in milk	1	.58	.58
Ratio of SNF to fat in milk	5	.60	.45 to .79
Ratio of protein to fat in milk	5	.60	.34 to .92

In looking at table 4 showing the heritabilities of milk yield and composition traits, it is found that most of the traits concerned with yield vary from .15 to .44, with milk yield itself at .28. These values tell us that reasonable gains can be made in milk production if accuracy and intensity of selection is maintained. Component yields of protein, total solids, solids-not-fat and sugar plus minerals are largely dependent upon total milk yield. Therefore, breeders should continue to place greatest single emphasis upon ability of their cows to produce large yields of milk.

The heritabilities of the percentage of protein, solids-not-fat, total solids, milk fat, lactose, and casein average about .55. This is high heritability and can be readily selected providing accurate and intensive selections are made for the traits. Now the genetic correlations between each of these milk components are fairly high. This means that as we select for a higher percentage of SNF or protein, we would also increase the milk fat and total solids percentage. Table 5 shows the amount of responses we can expect for each of the components as we make our selections for one of the components. For instance, if we cull 20 percent of our cows and 90 percent of our sires for low protein percentage, we can expect to increase protein percentage in the milk by .16 of one percent. This would mean that if our herd averaged 3.60 percent protein in the milk produced, the next generation would average 3.76 percent protein. In this generation the percent fat would increase .09 percent, the total solids .18 percent, and the solids-not-fat .09 percent. If we started with a herd averaging 3.60 percent protein, 4.90 percent fat, 9.00 percent SNF and 13.9 percent total solids and

(Please turn to page 292)

Table 5. Expected Response Per Generation in Various Milk Components as We Select in the Top 80 Percent of the Cows and Top 10 Percent of the Sires for One Component

Trait Selected for	Response Found in the Component Traits % Fat	% T.S.	% SNF	% Protein
Percent milk fat	.25	.33	.10	.06
Percent total solids	.24	.35	.13	.08
Percent SNF	.15	.29	.16	.09
Percent protein	.09	.18	.09	.16

Success Story of

John Winter, Jr., Junction City, Oregon

As told to Sam R. Taylor

GUERNSEY CATTLE have always been an important part of my life. I bought my first club heifer when I was 15 years old. That was back in the 1930s when money was hard to come by. The calf was three months old and the price was $75. My original cow, which was a beef cow sold on the market for $67.50, so you can see purebred calves were selling at a premium then.

The nucleus of my first herd was this heifer calf and a few more added during my high school years. I grew up on a wheat farm in western Oklahoma and for as long as I can remember, my father milked cows and had several hundred laying hens. Many times I remember hearing him say, "The cows and chickens will have to pay the bills." We had several crop failures and the drought was almost too much at times. It was hard to raise enough feed for the cattle but somehow they always had a place on our farm. There were times when hay was shipped in from other states and for a short time we were forced to haul stock water.

In 1942, one year after Pearl Harbor Day, I entered the service. After basic training I was sent to Camp Campbell, Ky., where we were assembled to go overseas with the 28th Field Hospital. We spent seven months in the Aleutian Islands after which we were shipped back to the United States. After 10 weeks, we were again on our way, this time to the European Theater for one and a half years. On November 1, 1945, I returned home after serving three years in five major battle zones. During my absence from the farm, my parents maintained my small herd of Guernseys along with their milking herd, my Guernseys being the only purebreds.

John Winter, Jr., owner of Plainview Farm, Junction City, Oregon.

As the herd grew larger and the type improved, we showed our cattle at local, county and state shows. In 1949 we purchased the top open heifer in the Southwest Guernsey Sale following the annual Guernsey meeting in Oklahoma City. This heifer added much to the small herd. Her daughter, Plainview Farm Sweetheart, developed into one of the top cows ever bred on our Oklahoma farm. She was classified Very Good in 1953 and Excellent in 1954. She was shown to grand champion at the Oklahoma State Fair for two years and once each at Tulsa State Fair and Kansas State Fair. In 1957, Plainview Farm Proud Vanity completed her record of 9,996 lbs. milk, 760 lbs. fat, 305–2x, making her a butterfat class leader, fourth place, at the time. She was also classified Very Good in 1957.

In 1951 I met my wife and we were married at Ardmore, Oklahoma. As she has always said, "We never go anywhere that we don't find a cow at the end of the trail." I suppose this could be true as in the afternoon before we were married that evening, we attended one of Mort Woods' Sunny Side of the Arbuckles sales.

We moved into our small farm home next to my parents and I continued my dairy operations and my wife taught High School Commerce in the neighboring town. It was during a two-week Christmas holiday that we flew up to Portland, Ore., where we had previously made arrangements to meet Elmer Meadows, the Northwest field representative. He showed us a most wonderful time and enlightened us on all the Guernsey activities in the Pacific Northwest. Perhaps this had much to do with our decision to move to Oregon.

In 1959, after much thought and consideration, we purchased a herd of Guernseys near Eugene, Ore., and on May 21 of that year, we completely dispersed our Oklahoma purebred herd. It was a hard decision to make and we were sad to see our cattle sell but anxious to get moved and be once again in the dairy business. The Oklahoma cattle were certainly well accepted.

We found dairying in Oregon much different than in the Midwest. Much hard work had to be done on this farm before the first winter. The fences were in poor condition and the buildings were run down. We plowed up all the pastures and reseeded them. The herd also needed much personal attention which it had not been getting. With good care and plenty of feed, these cows responded very well. With the bull running loose in the herd, we didn't get a very complete record on each individual cow. We sold the bull immediately and started breeding artificially. After a year, we started testing the herd on DHIA and completed our first year, 1961, on test with 8,873 lbs. milk, 421 lbs. fat on 51 cows. Our present herd average, completed in January 1970, is 10,840 lbs. milk, 515 lbs. fat on 65 cows.

We bought several good cows in some of the western sales and at one time we bought 15 bred heifers from a breeder who had sold his entire milking herd. My slogan in adding new animals to the herd is, "Never buy anything unless it is better than you have at home."

On November 1, 1966, we were awakened at midnight by the blasting of a car's horn in our yard, looking out, we found our main barn engulfed by fire. We had 300 tons of hay stored which we had accumulated that year.

(Please turn to page 292)

Stacey, age 11, and Kara Lee, age six, children of Mr. and Mrs. John Winter, Jr., Plainview Farm, Junction City, Oregon.

Field Days, Meetings and Shows

KANSAS DISTRICT SHOWS

By Leslie Peckham

Kaw Valley Spring Show

IT WAS A BEAUTIFUL Kansas spring day, April 21, when Gerald Jenkins, Wellington, Kans., judged a small but quality Guernsey show at the Kenneth Barnett farm, near Effingham, Kansas.

The bull classes were short in numbers but last year's fine champion, Boehle's K.H. Peat, a three-year-old, took all the marbles. "Peat" was shown by the Boehle family, Lawrence. The junior champion ribbon was pinned on the senior yearling bull, Barnett Supreme's Success, exhibited by the Kenneth Barnett family. The reserve champion was Eckmans Pro Pedro, entered jointly by Albert Eckman, Baldwin, and Ray Scott, Lebo.

In the female classes which exhibited some fine cows and heifers, W. O. Boehle, Gerald Boehle and family, won the senior and grand champion award on their very tall, angular, aged cow, Boehle's J.V. Betty. Steven Ray Winn, Burlington, received the reserve champion award on his smooth two-year-old, Winn Ray Lucy. The junior champion was a tall, good-boned senior yearling, Fought's Mitzy, shown by a new breeder, Lawrence Fought, Effingham.

In the Junior show, held in conjunction with the regular open class, Lawrence Fought again won the high award. Other high placings went to Kristina Barnett, Effingham, on Cedar Maple Pet's Peridot a senior calf; Kathy Lynn Scott, Lebo, on Suzanns Sally, a senior yearling; Douglas Pfantz, Baldwin, on Welcome Valley Helena Fawn, and Rick Scott, Lebo, on his three-year-old, Ransom Kitty Lees Kitten.

In the group classes, George Pfantz, Baldwin, won the produce of dam class on Boehle's Transmists Nellie. The Pfantz family also received the high placing in the junior get of sire class on the junior get of Boehle's K.H. Peat, and Ransom Farms, Williamsburg, was the winner of the best three females class.

Wanda Eckman, daughter of Mr. and Mrs. Albert Eckman, acted as Guernsey Queen for the day attending to the ribbons and assisting in the judging contest. Ray Scott, Lebo, also helped with the scoring. Kathy Lynn Scott was the winner of the judging contest in the junior division with a perfect score. Mrs. Kathleen Winn, Burlington, scored the highest in the adult division.

A delightful chicken dinner was served in the Barnett garage in a picnic atmosphere, by Mrs. Barnett.

Boehle's J.V. Betty, senior and grand champion female at the Kaw Valley Spring Show, exhibited by W. O. Boehle, Gerald Boehle and family, Lawrence, with Gerald Boehle at the halter.

Winn Ray Lucy, reserve champion female at the Kaw Valley Spring Show, with Steven Ray Winn, Burlington, exhibitor, at the halter.

Fought's Mitzy, junior champion female at the Kaw Valley Spring Show, exhibited by Lawrence Fought, Effingham.

Following is a list of first place awards:

SENIOR AND GRAND CHAMPION BULL
Boehle's K.H. Peat, W. O. Boehle, Lawrence

RESERVE CHAMPION BULL
Eckmans Pro Pedro, Albert Eckman, Baldwin, & Ray Scott, Lebo

JUNIOR CHAMPION BULL
Barnett Supreme's Success, Steven Barnett, Effingham

SENIOR AND GRAND CHAMPION FEMALE
Boehle's J.V. Betty, W. O. Boehle

RESERVE CHAMPION FEMALE
Winn Ray Lucy, Steven Ray Winn, Burlington

JUNIOR CHAMPION FEMALE
Fought's Mitzy, Lawrence Fought, Effingham

SENIOR YEARLING BULL
Barnett Supreme's Success, Steven Barnett.

BULL, 2 YEARS AND UNDER 3
Eckmans Pro Pedro, Albert Eckman & Ray Scott.

BULL, 3 YEARS AND OVER
Boehle's K.H. Peat, W. O. Boehle.

SENIOR HEIFER CALF
Cedar Maple Pet's Peridot, Kristina Barnett, Effingham.

JUNIOR YEARLING HEIFER
Ransom Bluebonnets Bouquet, Ransom Farms, Williamsburg.

SENIOR YEARLING HEIFER
Fought's Mitzy, Lawrence Fought.

COW, 2 YEARS AND UNDER 3
Winn Ray Lucy, Steven Ray Winn.

COW, 3 YEARS AND UNDER 4
Ransom Kitty Lees Kitten, Rick Scott, Lebo.

AGED COW
Boehle's J.V. Betty, W. O. Boehle.

JUNIOR GET OF SIRE
George Pfantz, Baldwin, on get of Boehle's K.H. Peat.

PRODUCE OF DAM
George Pfantz on produce of Boehle's Transmists Nellie.

BEST THREE FEMALES
Ransom Farms.

Central Kansas Spring Show

THE CENTRAL KANSAS Spring Show was held on April 22 at the fairgrounds, Salina, where 46 head of Guernseys were paraded before Judge Gerald Jenkins, Wellington, Kans., who remarked that the quality was very good in most classes.

In the female competition, pretty young Rebecca Berndt, Simpson, won the senior and grand champion banners with her smooth, straight four-year-old, Starlet Hals Fedora. The reserve and junior champion female honors were won by another young lady, Vicki Neher, Windom, on her senior yearling, Harmony Am Butternut, a tall, well-trained heifer.

In the Junior competition, held in conjunction with the regular classes, Rebecca Berndt was high with "Fedora" and Vicki Neher was second. Other youth participating and receiving recognition were Gary, Ronnie and Diane Morrison, Salina. Diane's four-year-old cow placed second in the open and second in the Junior division. Gary Morrison, 12-year-old son of Mr. and Mrs. Wendell Morrison, received the high judging award for the day with a perfect score.

In the group classes, Albert Wesley, Ada, had the first place in the junior and senior get classes and the first produce of dam. Alan Berndt and family, Simpson, received the high placing in the best three females class.

A fine picnic dinner which was enjoyed by all was served in the coliseum quarters by the ladies. Everyone was pleased with the turnout of Guernseys and the interest shown by the Guernsey breeders.

Following is a list of first place awards:

SENIOR AND GRAND CHAMPION FEMALE
Starlet Hals Fedora, Rebecca Berndt, Simpson

RESERVE AND JUNIOR CHAMPION FEMALE
Harmony Am Butternut, Vicki Neher, Windom

BULL CALF
Entry, Doyle Neher, Windom.

HEIFER CALF
Del Morlon N. F. Sonja, Morrison Bros., Salina.

JUNIOR YEARLING HEIFER
Harmony Hornets Trinket, Doyle Neher.

SENIOR YEARLING HEIFER
Harmony Am Butternut, Vicki Neher.

COW, 2 YEARS AND UNDER 3
Del Morlon Happy Gina, Morrison Bros.

COW, 3 YEARS AND UNDER 4
River Bank Gondoliers Gretta, Doyle Neher.

COW, 4 YEARS AND UNDER 5
Starlet Hals Fedora, Rebecca Berndt.

AGED COW
Corny's Cinderella, Doyle Neher.

Starlet Hals Fedora, senior and grand champion female at the Central Kansas Spring Show, exhibited by Rebecca Berndt, Simpson.

JUNIOR GET OF SIRE
Albert Wesley, Ada, on get of Schwinghamer Farm Nance.

SENIOR GET OF SIRE
Albert Wesley on get of Suneslopes Dominant Elnathan.

PRODUCE OF DAM
Albert Wesley on produce of Sunglo's E. Polly.

BEST THREE FEMALES
Alan Berndt & Family, Simpson.

Southern Kansas Guernsey Show

FORTY-FIVE HEAD of top quality Guernseys were paraded before Judge Gerald Jenkins, Wellington, Kans., on April 23, at the fairgounds, Newton.

In the bull classes, Robert and Donald Pauley, Newton, had the senior and grand champion, Kings Lancer of Quivera, an aged bull which has been shown for several years. Judge Jenkins spoke highly of his uniformity, bone and size. The reserve honors were awarded to Art and Marvin Goering, Murdock, on their junior yearling, Elmardas Baron Galligher. The bull calf, Ho-Ette's Dividend's Rocket, exhibited by Homer Enns, Hillsboro, was the junior champion.

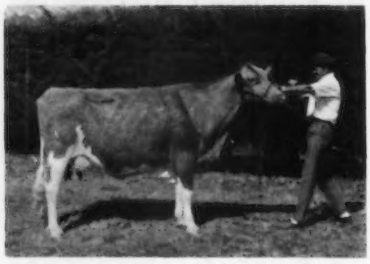

Cee Jay's Pre Mirth, senior and grand champion female at the Southern Kansas Guernsey Show, exhibited by Donald Pauley, Newton.

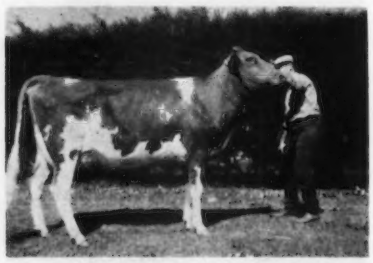

Adams Gus Ginger, reserve champion female and champion of the 4-H Show at the Southern Kansas Guernsey Show, exhibited by Christina Enns, Hillsboro, with Homer Enns at the halter.

The female classes gave the judge some tense moments as some of the placings were very close. Donald Pauley had the senior and grand champion on the well-balanced aged cow, Cee Jay's Pre Mirth, winning over the reserve champion and champion of the 4-H Show, Adams Gus Ginger, exhibited by Christina Enns, Hillsboro. The junior champion honors went to Karla Allen, Halstead, on her tall, attractive senior yearling, Barnett Daisie's Delora, which the judge thought had good overall balance and was the kind of Guernsey most breeders are trying to breed.

In the group classes, Homer Enns won first place senior get of sire, produce of dam and best three females. Art and Marvin Goering won the junior get of sire class.

The judging contest was supervised by Associate 4-H Agent Danny Castle, Harvey County, with much assistance from Mrs. Donald Pauley, Newton. Several of the county's Vo-ag groups and 4-H youth participated in the contest. In the junior division Richard Enns had the high score with his sister just a few points behind. In the adult division, Homer Enns, father of the youth winners, captured the highest point total with Dale Huxman, Pretty Prairie, a close second.

Mrs. Donald Pauley and daughter, Joyce, helped with the ribbons.

Following is a list of first place awards:

SENIOR AND GRAND CHAMPION BULL
Kings Lancer of Quivera, Robert & Donald Pauley, Newton

RESERVE CHAMPION BULL
Elmardas Baron Galligher, Art & Marvin Goering, Murdock

JUNIOR CHAMPION BULL
Ho-Ette's Dividend's Rocket, Homer Enns, Hillsboro

SENIOR AND GRAND CHAMPION FEMALE
Cee Jay's Pre Mirth, Donald Pauley

RESERVE CHAMPION FEMALE
Adams Gus Ginger, Christina Enns, Hillsboro

JUNIOR CHAMPION FEMALE
Barnett Daisie's Delora, Karla Allen, Halstead

BULL CALF
Ho-Ette's Dividend's Rocket, Homer Enns.

JUNIOR YEARLING BULL
Elmardas Baron Galligher, Art & Marvin Goering.

SENIOR YEARLING BULL
Dari Domino of Quivera, Donald Pauley.

BULL, 3 YEARS AND OVER
Kings Lancer of Quivera, Robert & Donald Pauley.

HEIFER CALF
Ho-Ette's King Hal Robin, Homer Enns.

JUNIOR YEARLING HEIFER
Elmardas Baron Fawn, Art & Marvin Goering.

SENIOR YEARLING HEIFER
Barnett Daisie's Delora, Karla Allen.

COW, 2 YEARS AND UNDER 3
(Not in Milk)
Ho-Ette's Rose Prince Bena, Richard Enns, Hillsboro.

COW, 2 YEARS AND UNDER 3
Mungles Sabo Mayme, Donald Pauley.

COW, 3 YEARS AND UNDER 4
Adams Gus Ginger, Christina Enns.

COW, 4 YEARS AND UNDER 5
Ho-Ette's King Hal Rose, Homer Enns.

AGED COW
Cee Jay's Pre Mirth, Donald Pauley.

JUNIOR GET OF SIRE
Art & Marvin Goering on get of Elm-Moor Gondoliers Baron.

SENIOR GET OF SIRE
Homer Enns on get of Mulhocaway Butterfat King Hal.

PRODUCE OF DAM
Homer Enns on produce of Ho-Ette's Billy's Rita.

BEST THREE FEMALES
Homer Enns.

4-H Show

CHAMPION
Adams Gus Ginger, Christina Enns.

HEIFER CALF
Allens Marthas Missey, Kathy Allen, Halstead.

JUNIOR YEARLING HEIFER
Quivera D King Dimple, Marna Toves, Whitewater.

SENIOR YEARLING HEIFER
Barnett Daisie's Delora, Karla Allen.

COW, 2 YEARS AND UNDER 3
(Not in Milk)
Ho-Ette's Rose Prince Bena, Richard Enns.

COW, 3 YEARS AND UNDER 4
Adams Gus Ginger, Christina Enns.

COW, 4 YEARS AND UNDER 5
Quivera Nance Gloss, Mike Pauley, Newton.

AGED COW
Ho-Ette's Gus Rona, Larry Enns, Hillsboro.

Northwest Arkansas Field Day

By Mrs. Lewis E. Hershberger

MRS. JOHN BROWN, Bentonville, Ark., and Bobby Shreve, Lincoln, won top honors and were presented with model Guernsey cows in the judging contest at the Northwest Arkansas Field Day held at the farm of Mr. and Mrs. Lewis Hershberger, Bentonville, Saturday, June 27.

In the Senior division, Don Cloe, Bentonville; John Brown, Bentonville, and Merle Gross, Benton County Extension Service, all tied for second place. Each received a sack of Purina feed furnished by Purina Mills, Springdale. In the Junior division, a Guernsey tie clip and Purina feed went to Milton Bell, Rogers, a member of Liberty Bell 4-H Club, for second place honors. Third place honors went to Jerry and Jackie Hall, Fayetteville; Jackie Hulet, Lincoln, and Katherine Steiger, Pea Ridge. Ben Price, Benton County agent; Jack Hall, president of the Northwest Arkansas Guernsey Breeders' Association; Don Steiger, former Guernsey breeder now living at Pea Ridge, and Lewis Hershberger, president of Arkansas Guernsey Breeders' Association, served as official judges.

A type discussion was led by Jack Hall with much discussion from the group. A fitting and showing demonstration was given by Cathy Hersberger of the Centerton 4-H Club.

Following the covered dish luncheon and the awarding of judging honors, door prizes furnished by the Bank of Bentonville were won by Don Steiger and Josephine Heyland, Bentonville. Other 4-H members participating were Linda Atwood, Centerton 4-H Club; Pattie Jennings, Mark Jennings and Mark Keenen of Liberty Bell 4-H Club, and Lamar Steiger, Pea Ridge.

John T. Mistr

JOHN T. MISTR died June 9 following an extended illness. Tom, as he was known by his many Guernsey friends, was one of four brothers, Laurence J., Alfred F. and Alvin S., that carried on the great Midview Farm, Richmond, Va., after the death of Adolph Mistr, age 90 on May 4, 1957. It will be recalled that in the 1950 Virginia Sale, Midview consigned two "Beauty" bulls offered choice not privilege. Oliver M. Burton, Lake Forest, Ill., purchased Coldsprings Romulus Royal for $20,500 and at private treaty during this same sale, Richard Saltonstall, Sherburn, Mass. and Barclay H. Warburton, III, Ipswich, Mass., purchased the younger bull, Midview Beauty's Noble for $20,000. Midview was high consignor at this sale and received $23,500 for four head, plus $20,000 at private treaty. At the fourth Riegeldale Farms Sale, C. G. Raible, Pebblebrook Farm, Chesterland, Ohio, purchased Midview Majesty's Hannah for $10,300. Many Guernsey breeders will recall the cattle that were bred by Adolph Mistr and Sons. We express deepest sympathy to the family of Tom Mistr.

Utah to Host NAAB Convention

MORE THAN 500 guests and delegates from throughout the United States and Canada are expected to attend the 23rd Annual Convention of The National Association of Animal Breeders, August 17-18, at Utah State University, Logan, Utah. Co-host is Cache Valley Breeding Association, Logan, cooperating with the University and the NAAB.

Pre-convention activities at Salt Lake City, August 15-16, will involve a play, "The Promised Valley" and an opportunity to hear the famous Tabernacle Choir Sunday morning, August 16.

The formal program will begin at 9:00 a.m., Monday, August 17. The Hon. Calvin Rampton, Utah's Governor will be on hand to welcome the delegation to Utah. Keynote speaker will be Elder Marion Hanks, civic leader, and assistant to Council of Twelve Apostles of the Church of Jesus Christ of Latter Day Saints. Other featured speakers of national prominence include Jerry Litton, Charolais breeder, Chillicothe, Mo.; Joseph Shuster, president, Minnesota Valley Engineering, New Prague, Minn.; Kenneth Wallin, Shawano, Wis., general manager of the country's largest artificial insemination cooperative, and Prof. Herschel Boydstun, Twin Falls, Idaho, who has developed an outstanding video program for beef producers.

Monday afternoon will be devoted to four special workshop sessions with featured speakers and discussion leaders. Tuesday will include featured speakers, association reports and business, including election of three national directors.

The convention will terminate with the annual banquet Tuesday evening. All persons interested in modern methods of livestock improvement and technological advancements in livestock production are invited.

Chat . . .

MRS. MARVIN (Nellie) Parrott and Jerry Lee Parrott, Knob Noster, Mo., were injured in a car accident, April 25, on U.S. 65 south of Sedalia, Missouri. Mrs. Parrott suffered a severe concussion and a broken back and was hospitalized for a month. Jerry suffered minor cuts around the head. Mrs. Parrott is now recuperating at home.

Sales...

Boe Ridge Dispersal

By George W. Chambers

Summary

No. Head	Total	Average
50 Females	$33,165	$663.30
2 Bulls	940	470.00
52	$34,105	$655.86

THE 52 HEAD IN the Boe Ridge Dispersal held at the farm, Calmar, Iowa, on June 27, sold for an average of$655.86. This is believed to be the highest average for an Iowa dispersal in at least 25 years. The fact that this fine herd, developed by Mr. and Mrs. Reuben Boe, was highly regarded over a wide area was borne out by the large crowd and the very brisk bidding.

The 37 cows averaged $732; six bred heifers, $682; seven open heifers, $328, and the two bulls, $470. The buyers were greatly impressed with the first five milking daughters of the senior herd sire, Boe Ridge K H. Janson which sold for an average of $827.

Iowa buyers took 15 head; South Dakota buyers, 11; Minnesota, 15; Wisconsin, nine, and Kansas, two. The high animal, a very attractive four-year-old "King Hal" daughter, Boe Ridge K H Madge, was purchased for $2,000 by Mr. and Mrs. Bernard Pralle, Onalaska, Wisconsin. Richard Troester, Elkader, Iowa, was the contender. Another "King Hal" daughter, Boe Ridge K H Melody, was second high at $1,175 and went to Francis Feldman, Hopkinton, Iowa.

The high buyers were Kenneth R. Peterson and his son, Daniel, Lake City, Minn., who took seven head for a total of $4,120, and Eugene Heuer, Summit, S. Dak., who purchased seven head for $4,105.

The sale was managed by Olaf J. Kjome, Spring Grove, Minn., and George W. Chambers, Owatonna, Minn.; Jack Nitz, Cedar Bluffs, Nebr., was auctioneer and Olaf Kjome read pedigrees. Allan Bentley, Ames, Iowa, and Mrs. James Luenburger assisted Mrs. Kjome and Mrs. Chambers with the clerking.

Following is a list of animals selling for $350 or more:

Kenneth Barnett & Family, Effingham, Kans.
- Boe Ridge Jansons Carrie ..... $ 800
- Boe Ridge G B Jane 775

Allen L. Behrens, Lowden, Iowa
- Boe Ridge Jubilees Georgia 380
- Boe Ridge R Nila 620
- Boe Ridge E Pio 610

Wayne E. Clement, Decorah, Iowa
- Boe Ridge K B Joy 360

Lyle E. Earll & Family, Bigelow, Minn.
- Boe Ridge G W Tessa 610

Francis Feldman, Hopkinton, Iowa
- Boe Ridge K H Sally 750
- Boe Ridge K H Melody 1,175

Raymond F. Harder, Butterfield, Minn.
- Boe Ridge K H Zip 560

Eugene Heuer, Summit, S. Dak.
- Boe Ridge K H Janice 650
- Boe Ridge K H Norma 470
- Boe Ridge H Dede 500
- Boe Ridge Jansons Ethel 635

Eugene Heuer & Family, Summit, S. Dak.
- Boe Ridge R Ann 600
- Boe Ridge Paulsons Novelty 580
- Judylee of Salem 670

Arvin Hoeft, Zumbrota, Minn.
- Boe Ridge K H Georgette 530
- Boe Ridge Dari Victor (Bull) 490
- Boe Ridge D R Lela 730

Harold L. Johnston, Summit, S. Dak.
- Boe Ridge F Jeanette 700

Harold L. Johnston & Family, Summit, S. Dak.
- Boe Ridge D S Hope 660
- Boe Ridge Dari Ava 790
- Prairie Moon Liz 710

Sidney F. Jones, Bangor, Wis.
- Boe Ridge Princes Sharon 720

Clifford W. Klemm, Baraboo, Wis.
- Boe Ridge Jansons Princess 810

Ben Laska, Winona, Minn.
- Boe Ridge R Zoe Ann 710

Lester Lurvey & Sons, Baraboo, Wis.
- Boe Ridge Jansons Sunbeam 880

Paul T. Mathison, Onalaska, Wis.
- Boe Ridge K H Gemini 625
- Boe Ridge D S Superb 770
- Boe Ridge Jansons Paulette 885

James Nehring, Trempealeau, Wis.
- Boe Ridge Jansons Paula 740

Douglas & Chester Onstot, Indianola, Iowa
- Boe Ridge Bimbo Tracy 600

Kenneth R. Peterson, Lake City, Minn.
- Boe Ridge D R Zephie 660
- Boe Ridge Fames Velvet 580
- Boe Ridge D R Janell 680
- Boe Ridge Leaders Lisa 710
- Boe Ridge T C Della 610
- Boe Ridge D R Bertha 700

Mr. & Mrs. Bernard Pralle, Onalaska, Wis.
- Boe Ridge K H Madge 2,000

Phillip Sherry, Viroqua, Wis.
- Boe Ridge D S Novalyn 835

Gene Sivesind, Decorah, Iowa
- Boe Ridge J Cora 500

Richard Troester, Elkader, Iowa
- Beth of Salem 850

Arthur H. Ulland, Austin, Minn.
- Boe Ridge Dari Amber 675
- Boe Ridge Dari Venture (Bull) ... 450

Brant Vos, Newton, Iowa
- Boe Ridge P Galaxy 675
- Boe Ridge D R Nona 750

Herbert Walther & Family, Waverly, Iowa
- Boe Ridge Jubilees Ginger 400

Boe Ridge K H Madge, top animal in the Boe Ridge Dispersal at $2,000. In the background: Mr. and Mrs. Reuben Boe, Calmar, Iowa; Mrs. and Mr. Bernard Pralle, Onalaska, Wis., purchasers; Richard Troester, Elkader, Iowa, and Frank Sivesind, Waukon, Iowa.

273rd Special Sale

By William H. Juzi

Summary

No. Head	Total	Average
32 Females	$11,265	$352.03
(1 calf under 3 mo. s.w.d.)	100	100.00
2 Bulls	660	330.00
34	$12,025	$353.67

A RELATIVELY SMALL crowd attended the 273rd Special Sale held at the Association Sales Pavilion, Lancaster, Pa., at 12:30 p.m. on June 25. Normally the summer sales are held at night but since the arena has been rented as a playhouse until after Labor Day, the sale was held in the barn. Everyone agreed the accommodations were very satisfactory.

The 35 head including one calf sold with dam sold for a total of $12,025. The bulls sold for an average of $330, the top being a son of Roetta Dari Roger, out of an Excellent daughter of Bethway Farms M. Distinction, which had two records over 15,000 pounds milk and one over 17,000 pounds milk. He was consigned by Richard Merritt, Farmington, Conn. and purchased for $400 by G. Luther Huston, Hebron, Maryland.

The top cow, at $560, was Lone Oak Candy consigned by Harry Hank, Monongahela, Pennsylvania. "Candy" made 9,684 lbs. milk, 477 lbs. fat as a three-year-old and was just fresh and milking better than 55 pounds. She was purchased by Curtis F. Nice, Telford, Pennsylvania.

GOLDEN GUERNSEY
MILK PRODUCTS

Mid Atlantic Directory

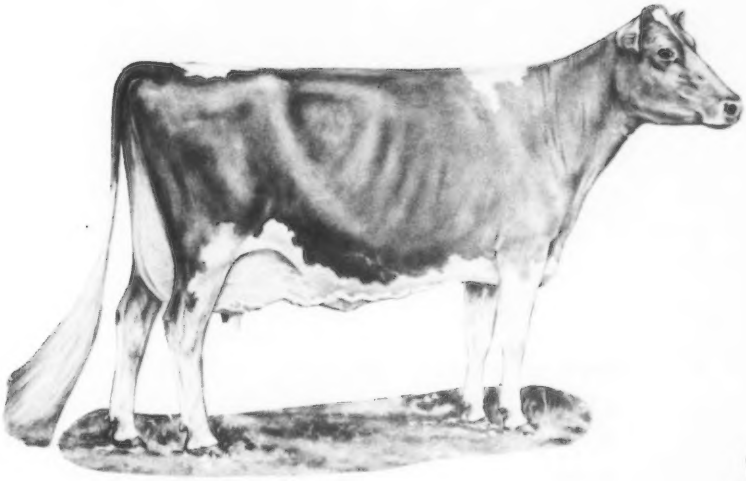

MARYLAND
NORTH CAROLINA
VIRGINIA
WEST VIRGINIA

1970

Plan To Visit Our Herds

XUM

BAYVILLE FARMS

BAYVILLE UNIT

OUR PHILOSOPHY

Dairying to us is a business that must produce a profit. This demands constant reappraisal of past practices and adoption of new ones. Basic, however, are cows with capacity, ruggedness, quality udders, good feet and legs, and the will to consume large quantities of roughage. They must milk out quickly and cleanly. Our feeding program is based on corn silage roughage, with home-grown corn the basis of our simple home-mixed grain ration.

WE WELCOME YOUR VISIT AT ANY TIME

BAYVILLE FARMS, INC.
Federal Accredited 339823
Tel. 464-3525, Night 464-2100
W. Clark Fleming, Jr., President and Manager
A. M. MacKay, Asst. Manager
Tel. 464-1542

800 Registered Guernseys

VIRGINIA BEACH, VIRGINA 23455
P. O. Box 5506
Bang's Free 1428
H. S. Sanders, Sr., Herdsman
Les Donahoe, Herdsman
D. R. Allcock, Herdsman
Located 10 mi. east of Norfolk on Route 60

MID-ATLANTIC DIRECTORY

The 1970 Mid-Atlantic Directory is dedicated to the Guernsey breeders, and friends, in the states of Maryland, North Carolina, Virginia and West Virginia.

We hope that Guernsey breeders in these states will feel free to contact their Regional Office whenever assistance is needed.

REGIONAL OFFICE

The American Guernsey Cattle Club
and
Golden Guernsey, Inc.
4901 West Clay Street
Richmond, Virginia 23230
Tel. 703–288-7776

George R. Pankey
Regional Manager

R. A. McLaughlin
Assistant Manager

INDEX OF ADVERTISERS

MARYLAND

Anovadale Acres 19
Beaufort Farm 19
Chestnut Ridge Farm 16
Clear View Farm 19
Cloverland Farm Dairies, Inc. 15
Colora Farm 14
Crown Stone Farm 21
Doughoregan Manor Farm 22
Downey Farms, Inc. 11
Eariam Farm 18
Garstlyn Farm 14
Green Bottom Farm 20
Greenhurst Guernseys 16
Hopestead Farm 20
Hullside Farm 20
Knightongale Farm 18
Level Square Farm 11
Lin-Zee Farm 18
Maple Grove Farm 14
Maplerett Farm 24
Maple Spring Farm 13
Merryman Co. ..... IV Cover
Mt. Ararat Farm 17
Powel, William 22
Rosewood Farm 16
Stone Lane Farm 9
Welcome Lawn Farm 9
White House Farm 9

NORTH CAROLINA

Barnhills Dairy 34
Bottom View Farm 29
Braswell Brothers Dairy 32
Carolina Dairy, Inc. 28
Carpenter, J. C. 32
Croasdaile Farm 33
Crossroad Dairy 24
Flint Knoll Farm 29
Goldprint Farm 26
Grand View Guernsey Farm 25
Grassy Grove Farm 30
Guernsdel Farm 26
High Knoll Farm 32
Knightdale Farm 32
Majavin Farm 27
Malbi Vista Farm 29
Pinnacle View Farm 30
Popeview Farm 30
Quail Roost Farms ..... 48, III Cover
Spring Crest Farm 24
Sunrise Farm 31

VIRGINIA

Bayville Farms, Inc. ..... II Cover
Beaver Dam Farm 34
Blackwater Valley Farm 43
Brandon Farm 39
Bunker Hill Farm 35
Bushy Park Farm 42
Clarkdale Farm 36
Deerpath Farm 38
Dun-Roamin Farm 37
Egglestetton Farm 34
Forest Lake Farm 36
Freegrove Farm 40
Golden River Farm 44
Green Valley Farm 40
Homeacres Farm 44
Homewood Farm 41
Kurtz & Son, C. S. 36
Ownby Farm 43
Plainview Farm 44
Red Level Farm 43
Smith's Dairy 39
Sunnyside Farm 40

WEST VIRGINIA

Cronin Farm 46
Davisson Farm 46
Producer's Dairy 47
River Bend Farm 46
Sycamore Farm 46
West Virginia A.B.C. 47

American Breeders Service 10
Curtiss Breeding Service 23
Select Sires 45
Sire Power 12

MARYLAND CO-OP GUERNSEY BREEDERS' ASSOCIATION, INC.

OFFICERS

President:
William R. Powel III
Ellicott City

Vice-President:
Seth K. Schnebly
Clear Spring

Secretary-Treasurer:
Frank C. Downey
Williamsport

DIRECTORS

Donald Balderston '73
Richard Cook '73
Frank D. Downey '72
E. Jarrett Everett '72
Thomas Garrett '73
John H. Hull '72
G. Luther Huston '71
John B. Merryman '73
William B. Messix '73
William R. Powel '72
William R. Powel III '71
Seth K. Schnebly '71
Gene Umbarger '71
Richard Wanless '72
Carl Weant '73

GUERNSEYS IN MARYLAND

The President's Message –

The Guernsey Breeders in Maryland have worked together cooperatively to sponsor many promotional activities. We are especially proud of our junior activities program because of the training and experience young people have gained while working with Guernsey projects. The sponsoring of a Junior State Herd at the National Show gives child members a goal and makes people around the country aware that quality cattle are to be found in Maryland.

While the number of herds in this area have decreased, the size of the herds has increased and efficient production has become a necessity. Many of the herds advertising in this Directory are being operated by former Junior Guernsey Club Members who have continued their project work into the development of a top herd.

Maryland breeders enjoy seeing friends from outside the State, so visit us, see our cattle, and enjoy the Land of Pleasant Living.

William Powel III, *President*
Maryland Co-op Guernsey Breeders Association

MARYLAND GOLDEN GUERNSEY DISTRIBUTORS

GOLDEN GUERNSEY
MILK PRODUCTS

Cloverland Farms Dairy
Baltimore
Country Belle Coop.
Farmers, Grantsville

Green Spring Dairy, Inc.
Baltimore
Ideal Farms Dairy, Inc.
Frederick

Mt. Ararat Farms
Port Deposit
Superior Dairy, Inc.
Hagerstown

Members Of The Maryland Co-op Guernsey Breeders' Association, Inc.

(Indicates Non-owners, * Indicates Jr. Members)**

Balderston, Donald & Jane, Colora Farm, Colora 21917. U.S. 1 to near Rising Sun, Route 276 (about 2 mi.), right onto Route 269 to crossroads at village of Colora, turn left to farm. Tel. 658-5429.

**Balderston, III, Lloyd, Colora Farm, Colora 21917.

Ball, Jack, Bunker Hill, W. Va. 25413.

Barton, Robert, Spring Brook Farm, R. 1, Box 6, Queen Anne 21657. Route 309, 1½ mi. north of Queen Anne. Tel. 364-5401.
*Barton, Linda Jane
*Barton, Nancy Lynn

Beard, Earl D., Eariam Farm, R. 3, Box 278, Westminster 21157. 6 mi. east of Westminster, the last farm on the Sullivan Rd. Tel. 848-8119.

Brown, Frank D., Mt. Ararat Farms, Port Deposit 21904. On U.S. 222 between Port Deposit and Perryville. Tel. office 375-2311, home 375-2386.

Carroll, Nina R. & Philip, Doughoregan Manor, Ellicott City 21043. 5 mi. west of Ellicott City on State Route 144. Tel. 465-3536. L. Vaughn Rinehart, Herd Mgr., Tel. 465-3536.

Carson, Jr., J. B., Greenhurst Guernseys, R. 1, Rising Sun 21911. 3 mi. north of Bayview Exit I-95, on Hwy. 274. Tel. 658-5086.

Close, Steve W., Cool Branch Farm, R.D. 1, Box 150, Churchville 21028. From Churchville go to Glenville Rd., travel NE 2 miles to Cool Branch Rd. Tel. 734-7537.
*Close, Michael
*Close, Stevenson, Jr.

Cloverland Farms Dairy, Inc., Cloverland Farm, R. 2, Box 219, Phoenix 21131. 7 mi. north of Towson on Dulaney Valley Road. Ronald D. Wilson, Mgr. Tel. 252-4552.

Collins, Jackson R., Chestnut Hill Farm, R.F.D. 3, Centreville 21617. Southeast corner of 301 and Rolling Bridge Road. Tel. 1—301—758-0614.

Cook & Son, E. R., Edick Farm, R. 1, Box 177, Kennedyville 21645. Northeast Corner Farm, Chesterville, Route 290. Tel. 301—928-3290.

Debnam, III, George R., & Lee D., Upperco 21155. Old Quarter Road, off Trenton Road. 3/4 mi. east of Hanover Road near Arcadia. Tel. 239-8296.

Devilbiss, M. Howard, Lin-Zee Farm, R. 5, Box 204, Westminster 21157. 5 mi. southwest of Westminster on Route 27. Tel. 635-2876.

Dodds, James H., Glentyan Farm, R. 2, Rising Sun 21911. 3 mi. east of Rising Sun on Hatchery Road. Tel. 658-5152.

Downey Farms, Inc., Frank C. Downey, Williamsport 21795. 6 mi. south of Hagerstown on Route 632, 3rd farm on left after crossing Rt. 68. Tel. 223-7148.

Edwards, Richard A., Oakland View Farm, Ridgely 21660. 4 mi. north of Ridgely on Md. Route 312, across from St. Gertrude's Academy.

England, T. Howard, North East 21901. 3/4 mi. west of Zion. Tel. 658-6194.

Everett, E. Jarrett, Maplerett Farm, Price 21656. ½ mi. south of Price on 405. Tel. 301—556-6418.

Everett, Samuel T., Dogwood Farm, Church Hill 21623. 2½ mi. east of Price. Tel. 556-6404.

Fielder, James D., Fairview Farm, R.D. 2, Box 73, Bel Air 21014. Tel. 734-6682.
*Fielder, Edith
*Fielder, Grace

Foster, Clyde, Mingodale, R. 1, Parkton 21120.
*Foster, Alfred
*Foster, Barbara
*Foster, John
*Foster, Mary

Frazer, James Stanley, Beaufort Farm, Earleville 21919. At extreme westerly end of Veazey Neck, Cecil County. Tel. 275-5911.

Garrett Bros., Maple Spring Farm, 10810 Darnstown Rd., Rockville 20850. Route 28, 4 miles west of Rockville. Tel. 424-5302, 762-4131, 762-4133.

Garst, Donald L., Garstlyn Farm, R.D. 1, New Windsor 21776. Off State Route 407 on Dennings Road. Tel. 301—635-2629.

Glen Savage Dairy, Inc., R. 1, Box 115, Mount Savage 21545.
*Robison, Margaret Diane
*Robison, Mary Susan

Hawker, David E., R. 4, Frederick 21701. Take Mt. Zion Rd., exit off 340 west of Frederick, proceed onto Capstine Rd., onto Hawker Rd. Tel. 662-3048.

**Hawker, Douglas, R. 2, Middletown 21769. 2½ mi. south of Bussard Road. Tel. 371-6325.
*Hawker, Debra B.

Hawker, Maynard, Middletown 21769. 2½ mi. south of Middletown and Bussard Road. Tel. 371-6096.

**Hawker, Robert E., R. 2, Middletown 21769, 2½ mi. south of Middletown, Holter Road, turn right Bussard Road. Tel. 371-6096.

Hersey, Leroy H., Knightongale Farm, R. 4, Box 670, Edgewater 21037. At intersection of Routes 2 and 424. Tel. 798-1243.

Hull, Sr., John H., "Hullside," R. D. 3, Box 287, Westminster 21157. 3 mi. northeast of Westminster on the Sullivan Road. Tel. 301—848-4736.

Huston, G. Luther, Rosewood Farm, Hebron 21830. 5 mi. west of Salisbury at the junction of Routes 50 and 670. Tel. 301—749-3093.

Jones, Ronald B., Clear View Farm, White Hall 21161. 3 mi. east of Shawsville on Bradenbaugh Rd. Tel. 301—692-6933.

*Lindquist, Beatrice, Box 43, Willow Grove Pa. 19090

Long, Eugene, 51 Sherwood Rd., Walkersville 21793

Long, Lawrence C., Long De Lite Farm, R. 1, Box 182, Williamsport 21795. 2 mi. south of Williamsport, on Route 63.

Maryland, University of, Dairy Department, College Park 20740. On college Campus, Ext. 313 or 343. Tel. 927-3800.

**Maryland—West Virginia Bull Stud, Box 555, Frederick 21701. 7 mi. north of Frederick on U.S. 15. Tel. 898-9101.

McCauley & Sons, R. A., Green Bottom Farms, R. 6, Hagerstown 21730. Go out Route 58 to Cearfoss Route 416 to Penn. line, turn left on the Wishard Road, second farm in. Tel. 733-3907.

Merryman, John B., "The Orebanks," Cold Bottom Road, Sparks 21152. Tel. 771-4624 (home), 771-4321 (office).

Messix, Jr., William B., Hopestead Farm, Queen Anne 21657. 3 mi. west of Queen Anne on Rt. 404. Tel. 364-5855.

*Nesbitt, Kenneth, Colora 21917

**Pankey, George, 4901 W. Clay St., Richmond, Va. 23230

Powel & Sons, William R., 3481 Manor Lane, Ellicott City 21043. Tel. 465-0777 (home), 465-3536 (office).

Reedy, Carl V., Car-El Farms, R. 1, Box 68, Pylesville 21132. On Graceton Road, Route 624. Tel. 452-3822.

Reisler, Charles H., Richland Farm, R. 1, Nottingham, Pa. 19362. ¼ mi. northeast of the intersection of Routes 273 and 272 on Lombard Road at Calvert, Md. Tel. 301—658-5819.

Schnebly, Seth K., Crown Stone Farm, R. 1, Clear Spring 21722. 10 mi. northwest of Hagerstown on Route 494. Tel. 842-2525.
*Schnebly, John R.
*Schnebly, Mary B.
*Schnebly, William S.

Scott, J. Ray, Milray Farms, R.D. 2, Delta, Pa. 17314. Go north from Delta on Route 74 to new road to Holtwood Bridge. Turn right on the road. Turn right on Slab Rd. First farm along the road, on the right. Tel. 717—862-3805.

Shamberger, Mrs. Nita K., Deer Creek Guernsey Farm, Parkton 21120. 2½ mi. east of Shane. Tel. 357-8680.

Shortall, Carroll, Chestnut Ridge Farm, R. 1, Box 200, Cordova 21625. 1 mi. south of Queen Anne on Route 309. Tel. 824-4052.

Simmons Family, The Lloyd, Lazee Akurz Farm, R. 1, Greensboro 21639. Boyce Mill Road, 2 miles east of Greensboro. Tel. 482-6525.

Snyder, Wilber, Maple Grove Farm, Pylesville 21132. On Constitution Road in Harford County. Tel. 452-4722.

Spies, James R., Level Square Farm, R. 1, Box 102, Henderson 21640. 12 mi. east of Centreville just off Route 304. Tel. 758-0792.

Summers, John, Springdale Farm, R. 5, Frederick 21701. 2 mi. west of Frederick on old Route 40. Tel. 473-8615.

Umbarger & Son, Worley N., Woolsey Farm, R.D. 1, Box 144, Churchville 21028. 2 miles northeast of Churchville on Glenville Road. Tel. 734-6253.

Third place **Maryland State Junior Herd:** Left to right, Laurie Garrett, Rockville; Nancy Barton, Queen Anne; Lee Debnam, Upperco; Linda Barton, Queen Anne; Lucenda Ware, Port Deposit; Grace Fielder, Bel Air, and William Schnebly, Clear Spring.

North Carolina Annual Meeting

Charles Bridges, Shelby; Kevin Bridges, winner of the Brookberry Farm Trophy, and John Burn, Shelby, at the North Carolina Annual Meeting.

Clair Stokes, Linwood, winner of the junior production award for highest producing Guernsey owned by a junior, and J. M. Green, Ramseur, breeder of the cow.

Clair Stokes, Linwood, North Carolina 4-H production winner, and Sheila Jordan, top individual in judging all breeds at the National 4-H Dairy Judging Contest.

Group at the North Carolina Annual Meeting. Left to right: Robert A. McLaughlin, assistant fieldman; Eston S. Stokes, Linwood, president; Max Dawdy, secretary-treasurer of The American Guernsey Cattle Club, and George R. Pankey, area fieldman.

North Carolina G. B. A. Trophy winners. Front row, left to right: Clair Stokes, Linwood; Steve Outen, Monroe; Kevin Bridges, Shelby, and Craig Myers, Cleveland. Back row, left to right: Melvin Outen, Monroe; Charles Bridges, Shelby; Warren Myers, Cleveland; Harold Myers, Cleveland, and Clyde Keisler, Cary.

County 4-H Certificate of Merit winners, left to right: Gilbert (Butch) Myers, Jr., Cleveland; Jenny Rimmer, Troutman; Clair Stokes, Linwood, and Steve Outen, Monroe.

NORTH CAROLINA GUERNSEY BREEDERS ASSOCIATION, INC.

BOARD OF DIRECTORS

Roscoe Barnhill, Greenville '71
Charles A. Bridges, Jr. Shelby '71
E. S. Stokes, Linwood '71
Harry Stoudemire, Sr., Franklin '71

Alfred M. Brown, Concord '72
Rowland Beauvais, Rougemont '72
Clyde Keisler, Cary '72
J. C. Randle, Kings Mountain '72

Weldon Braswell, Monroe '73
Charles L. Knight, Greensboro '73
Ralph Peters, Durham '73
Edwin Shore, Hamptonville '73

OFFICERS

Eston S. Stokes, Linwood, President
Rowland Beauvais, Rougemont, 1st Vice-President
Ralph Peters, Durham, 2nd Vice-President
Mrs. E. S. Stokes, Linwood, Sec.-Treas.

PROGRAM ACTIVITIES COMMITTEE

Clyde Keisler, Cary, Chairman
Fred N. Knott, Raleigh
Ralph Peters, Durham
E. S. Stokes, Linwood
Rowland Beauvais, Rougemont
Edwin Shore, Hamptonville

SALE COMMITTEE

Alfred Brown, Concord, Chairman
Rowland Beauvais, Rougemont
Ralph Peters, Durham

N. C. STATE FAIR COMMITTEE

Harold Myers, Cleveland
Rowland Beauvais, Rougemont
R. A. McLaughlin, Richmond

1970 HONOREE COMMITTEE

E. S. Stokes, Linwood
Harold Myers, Cleveland
R. A. McLaughlin, Richmond

RESOLUTIONS COMMITTEE

Alfred Brown, Concord
Fred Knott, Raleigh
R. A. McLaughlin, Richmond

ADA REPRESENTATIVE

Clarence O. Knight, Greensboro

NOMINATING COMMITTEE

Melvin Outen, Monroe, Chairman
Harold Myers, Cleveland
Ralph Peters, Durham

YOUTH COMMITTEE

Rowland Beauvais, Rougemont
Fred Knott, Raleigh
Harold Myers, Cleveland
R. A. McLaughlin, Richmond

TROPHY COMMITTEE

Rowland Beauvais, Rougemont
Clyde Keisler, Cary
Ralph Peters, Durham
Frank D. Sargeant, Raleigh

FIELD DAY COMMITTEE

Harold Myers, Cleveland
R. A. McLaughlin, Richmond
Fred Knott, Raleigh

ARTIFICIAL BREEDING ADVISORY COMMITTEE

Melvin L. Outen, Monroe
J. C. Randle, Kings Mountain

PDCA REPRESENTATIVE

E. S. Stokes, Linwood
Harold Myers, Cleveland
Rowland Beauvais, Rougemont

Officers and directors of the North Carolina Guernsey Breeders' Association. Front row, left to right: Weldon Braswell, Monroe; Ralph Peters, Durham; Mrs. Eston Stokes, Linwood, secretary-treasurer; Eston Stokes, president; Rowland Beauvais, Rougemont; Clyde Keisler, Cary, and J. C. Randle, Kings Mountain. Back row, left to right: Alfred M. Brown, Concord; Melvin L. Outen, Monroe; Charles Bridges, Shelby; Edwin Shore, Hamptonville, and J. M. Green, Ramseur.

North Carolina Golden Guernsey Distributors

Carolina Dairies, Inc.
Kinston
Carolina Dairy, Inc.
Shelby

Long Meadow Farms
Durham
Pine State Creamery
Raleigh

Sealtest Foods, Inc.
Asheville
Sealtest Foods, Inc.
Charlotte

Sealtest Foods, Inc., Winston-Salem

Members Of The North Carolina Guernsey Breeders Association, Inc.

Alman, Mack H., 114 Brookside Road, Spartanburg, S. C. 29301. Tel. 803—582-4879 or 803—585-2409.

Alsobrook, Lewis, Grand View Guernsey Farm, Pfafftown 27040. On N. C. 65 between Hwy. 67 and Yadkinville Road (Old 421), west of Winston-Salem. Tel. 924-4097.

Angel, Joe, High Knoll Farm, R. 1, Box 442, Walkertown 27501. 7 mi. east of Winston-Salem on Hwy. 158. Tel. 595-8631.

Angel, Raleigh, High Knoll Farm, R. 1, Box 442, Walkertown 27051. 7 mi. east of Winston-Salem on Hwy. 158. Tel. 595-2048.

Arnold, L. N., Arnold Manor Farm, R. 1, Box 180-A, Morganton 28655. Southwest on Route 64 from Morganton. Tel. 437-0845.

Barrier, L. B., Green Hills Dairy, R. 1, Box 14, Mt. Pleasant 28124.

Beam, Charles Lee, R. 6, Shelby 28150.

Beauvais, Rowland, Quail Roost Farms, Rougemont 27572. Route 501 north, about 12 mi. north of Durham. Tel. 477-4607.

Bradshaw, A. H., R. 7, Box 624, Hickory 28601.

Braswell, Weldon, Braswell's Dairy, R. 3, Monroe 28110. 9 mi. north of Monroe on N. C. 200. Tel. 283-6507.

Braswell's Dairy, R. 3, Monroe 28110. 9 mi. north of Monroe on N. C. 200. Tel. 283-6507.

Bratton, Robbie, (Junior Award Member), R. 3, Gaffney, S. C. 29340.

Bridges, Jr., Charles A., Sunrise Farm, R. 5, Shelby 28150. 13 mi. north of Shelby at Polkville. Tel. 704—538-5582.

Bridges, Kevin, Sunrise Farm, R. 5, Shelby 28150. Tel. 704—538-5582.

Brown, Alfred M., P. O. Box 604, Concord 28025. Tel. 704—782-3414.

Brown, John, American Breeders Service 200 B. East State Street, Black Mountain 28711.

Bryson, Wayne, 111 Delmar Road, Shelby 28150.

Burn, John L., Carolina Dairy, Inc., Box 1240, Shelby 28150.

Cannon, Karen, (Junior Award Member), R. 1, Arden 28704.

Carpenter, J. D., R. 1, Casar 28020.

Carroll, Jimmy, R. 2, Lawndale 28090.

Coleman, Phyllis (Junior Award Member), R. 6, Reidsville 27320.

Cumbo, Vernon, The Childrens Home, Winston-Salem 27102.

Dove, James, (Junior Award Member), R. 2, Trenton 28585.

Fowler, Sr., O. T., Grand View Guernsey Farm, Pfafftown 27040. Go west on old 421 about 7 miles. Take right on Hwy. 65, about 1 mi. to farm on right. Tel. 924—9745 office, or 924-2107 res.

Fox, Frances & Herbert J., Croasdaile Farm, R. 2, Carver Street Ext., Durham 27705. 1 mi. north of Durham, just off Hillandale Road. Tel. 477-5685.

Gambill, Mrs. Irene Fowler, Grand View Guernsey Farm, Pfafftown 27040. West on old 421 from Winston-Salem, about 7 mi., take right on Hwy. 65, about 1 mi. to farm. Tel. 924-9745 office, or 924-2107 home.

Grassy Grove Farms, Hamptonville 27020. 1½ miles west of Brooks Crossroads on old U.S. 421. Tel. 468-4577.

Green, J. M., Greenacres Farm, R. 1, Ramseur 27316.

Guernsdel Farms, Spencer Booth or Vernon Lowery, R. 2, Chapel Hill 27514. Tel. 383-2404.

Herndon, Coyt F., Hillview Farm, R. 2, Kings Mountain 28086. Coming from Shelby on 74 toward Kings Mountain, turn right at Claude Harmon's store on road 2245. Proceed about 1 mi., first dairy farm on right. Tel. 739-6355

Hill, George Watts, Quail Roost Farms, 111 Corcoran Street, Durham 27702.

Howell, Jr., M. C., Associate Agricultural Extension Agent, 304 E. Jefferson Street, Monroe 28110.

Hunter, J. O., R. 2, Matthews 28105. 7 mi. north of Waxhaw, 12 mi. west of Monroe on N. C. 16. Tel. 847-9730.

Johnson, Wade W., Associate Agricultural Extension Agent, P. O. Box 556, Lexington 27292.

Keisler, Clyde A., Kildaire Farm, R. 1, Box 700, Cary 27511.

Kilgore, J. D., Pine State Creamery Co., P. O. Box 6188, Raleigh 27608.

Knight, Charles L., Knightdale Farm, R. 11, Box 850, Greensboro 27410. 2 mi. from Guilford College on Oak Ridge Road. Tel. 668-2654 Greensboro.

Knight, Clarence O., Knightdale Farm, R. 11, Box 862, Greensboro 27410. 2 mi. from Guilford College on Oak Ridge Road.

Lawing, Ernest, R. 1, Horse Shoe 28742.

Leath, Dr. McLean B., 529 N. Main Street, High Point 27260.

Lopp, Bruce, Box 340, R. 9, Lexington 27292.

McPherson, Davis, (Junior Award Member), R. 1, Blanch 27212.

Mims, Allen, 300 Wildwood Ave., Rocky Mount 27801. Tel. 919—416-5507 home.

Moore, Rowena, (Junior Award Member), R. 1, Albemarle 28001.

Myers, Gilbert, R. 1, Cleveland 27013.

Myers, Jr., Gilbert, (Junior Award Member), R. 1, Cleveland 27013.

Myers, Harold E., Bottom View Farm, R. 1, Cleveland 27013.

Myers, Warren, Bottom View Farm, R. 1, Cleveland 27013.

Outen, J. Otto, Majavin Farm, R. 7, Monroe 28110. 9 mi. north of Monroe on U.S. 601.

Outen, Melvin L., Majavin Farm, R. 7, Monroe 28110. 9 mi. north of Monroe on U.S. 601. Tel. 704—753-1987.

Outen, Steve B., (Junior Award Member), R. 7, Monroe 28110.

Padgett, J. E., R. 1, Box 33, Cleveland 27013.

Peeler, Cynthia Ann, R. 8, Box 26, Lexington 27292.

Peeler, Mary Jo, R. 8, Box 26, Lexington 27292. Take 52 north from Lexington, turn onto Arnold Road. Tel. 731-7121.

Peters, Ralph, Croasdaile Farm, R. 2, Carver Street Ext., Durham 27705. North of Durham 1 mile. Take Hillandale Road to Carver Street Ext. west. Go ½ mile to farm. Tel. 477-5685.

Pope, Jr., Garland, Woodleaf 27054.

Propst, R. Earl, P. O. Box 964, Shelby 28150.

Randle, Dale, Pinnacle View Farm, R. 2, Kings Mountain 28086.

Randle, Howard, Pinnacle View Farm, R. 2, Kings Mountain 28086.

Randle, J. C., Pinnacle View Farm, R. 2, Kings Mountain 28086.

Randle, Larry Gene, Pinnacle View Farm, R. 2, Box 398-A, Kings Mountain 28086.

Rimmer, Jenny, (Junior Award Member), R. 1, Troutman 28166.

Shellenberger, George, R. 2, Box 201, Milton Road, Durham 27705.

Shore, Edwin, Grassy Grove Farm, Hamptonville 27020. 1½ mi. west of Brooks Crossroads on old U.S. 421. Tel. 468-4677.

Sink, Homer, ADA of North Carolina, P. O. Box 3306, Greensboro 27402.

Slagle, A. B., Franklin 28734.

Smith, W. L., Lovelea Farm, R. 7, Lexington 27292.

Snarr, Ward, Ward Oaks, Pittsboro Highway, Siler City 27344.

Snyder, A. P., R. 1, Box 344B, Concord.

Spencer, Frank, 202 Country Club Circle, Shelby 28150.

Steelman, Terry, (Junior Award Member), R. 1, Yadkinville 27055.

Stokes, Clair, (Junior Award Member), Goldprint Farm, R. 1, Linwood 27299.

Stokes, Eston S., Goldprint Farm, Linwood 27299. East of Interstate 85, between Lexington and Salisbury, take Service Road Exit, proceed ½ mi. to farm. Tel. 704—956-7759.

Stoudemire, Sr., H. C., R. 1, Franklin 28734.

Voss, Albert G., Belew Creek 27009.

Wagner, W. S., R. 2, Box 121, Rougemont 27572.

Wall, Paul, R. 2, Box 13, Pinnacle 27043.

Ward, Franklin, R. 2, Box 382, Denton 27239. North of Denton on Tysinger Road. Tel. 869-4414.

Ward, Terry, Davidson DHI Supervisor, R. 2, Box 350, Lexington 27292.

Whitaker, Dr. Jack O., 374 Wesley Court, Chapel Hill 27514.

Williams, J. Justice, Cleveland 28110.

Wilson, Neil, Carolina Dairy, Inc., Box 1240, Shelby 28150. Tel. 482-3151.

Woods, Sam T., R. 1, Hurdle Mills 27541.

VIRGINIA GUERNSEY BREEDERS' ASSOCIATION, INC.

The President's Message –

There are many outstanding Guernsey herds in Virginia, and we take pride in their contribution to the over-all Guernsey picture. We are constantly working to improve, through top breeding procedures, production testing and type classification. Most of our breeders participate in these programs.

We appreciate the farm youth of Virginia who take an active part in Guernsey projects. Their continued interest is invaluable, and we encourage it whenever we can.

We hope you will find this directory a convenience and will refer to it often. A cordial welcome to our farms awaits all Guernsey breeders and friends.

J. F. Chase, Jr., President

VIRGINIA GUERNSEY BREEDERS' ASSOCIATION, INC.

4901 West Clay Street, Richmond, Virginia 23230. Tel. 703–288-7776.

1970 OFFICERS, DIRECTORS AND COMMITTEES

OFFICERS

J. F. Chase, Jr., President, White Stone
B. Calvin Bass, Vice-President, Rice
M. W. Clements, Secretary-Treasurer, Spring Grove

DIRECTORS

B. Calvin Bass
Dan W. Brubaker
Ivan W. Byers
J. F. Chase, Jr.
M. W. Clements
W. Clark Fleming, Jr.
John N. Jackson
Jack H. Newbill
L. E. Sly

SALE COMMITTEE

John N. Jackson, Chairman
Dr. A. V. Bartenslager
James H. Bergey
S. M. Correll
Emory Brubaker, Advisory

JUNIOR CLUB COMMITTEE

B. Calvin Bass, Chairman
M. W. Clements
Jack H. Newbill
Max W. Timberlake
David P. Turner
Ron Buffington, Advisory

SHOW COMMITTEE

A. M. MacKay, Chairman
Dan W. Brubaker
Ivan W. Byers
John N. Jackson
Virgil E. Miller
R. M. Williams
Dr. W. Ray Murley, Advisory

PROGRAM PLANNING COMMITTEE

B. Calvin Bass, Chairman
Ivan W. Byers
J. F. Chase, Jr.
M. W. Clements
W. Clark Fleming, Jr.
John N. Jackson
A. M. MacKay
L. E. Sly
Dr. W. Ray Murley, Advisory

ADVISORY COMMITTEE TO AGCC

L. E. Sly, Chairman
Dan W. Brubaker
A. M. MacKay

CREDENTIALS COMMITTEE

S. H. Bell, Chairman
L. E. Sly
E. C. C. Woods

PROMOTION AND PUBLICITY COMMITTEE

M. W. Clements, Chairman
Jacqueline C. Everett
W. Clark Fleming, Jr.

REPRESENTATIVES TO V.S.D.A. BREEDS RELATIONS COMMITTEE

W. Clark Fleming, Jr.
John N. Jackson

REPRESENTATIVES TO VA. P.D.C.A.

J. F. Chase, Jr.
M. W. Clements
W. Clark Fleming, Jr.

REPRESENTATIVE TO VA. A.B.A.

Garland T. Morris

REPRESENTATIVE TO A.D.A.

F. P. Wickline, Jr.

WEST VIRGINIA GUERNSEY CATTLE CLUB

1970 OFFICERS AND DIRECTORS

John B. Davisson, *Pres.*
Drawer K, Jane Lew 26378

Richard Cronin, *Vice-Pres.*
R. 1, Jane Lew 26378

J. B. Maxwell, *Secy-Treas.*
R. 1, Clarksburg 26301

DAIRY SHOW DIRECTORS

John B. Davisson
Richard J. Cronin
Ted Nay

DIRECTORS

J. B. Maxwell
James F. Allen, III.
J. E. Teets
Paul Nay
Richard J. Cronin
John B. Davisson

Virginia—West Virginia Golden Guernsey Distributors

Augusta Dairies, Inc.
Staunton

Bayville Farms, Inc.
Virginia Beach

Bergey's Dairy Farm
Chesapeake

Birtcherd Dairy, Inc.
Norfolk

Colony Farms Coop. Dairy, Inc.
Newport News

Curles Neck Dairy, Inc.
Richmond

Economy Stores, Inc.-Dairy Div.
Norfolk

Farmbest
Bristol

Lynchburg-Westover Dairies, Inc.
Lynchburg

Marva Maid Dairy
Newport News

Monticello Dairy, Inc.
Charlottesville

Pet Incorporated-Dairy Div.
Portsmouth

Producers Dairy
Clarksburg, W. Va.

Richfood Dairy
Richmond

Sealtest Foods, Inc.
Norfolk

Sealtest Foods, Inc.
Richmond

Valley of Va. Coop. Milk Prod. Assn.
Harrisonburg

Virginia Dairy Co., Inc.
Richmond

Members Of The Virginia Guernsey Breeders' Association, Inc.

Alger, Nelson E., Spring Brook Farm, R. 1, Box 204, Broadway 22815. Tel. 703—896-7663.

Alrich, John R., Crampton Farm, Spotsylvania 22553. East of Spotsylvania on Route 608. Tel. 703—582-5471.

Alvis, H. E., Hollydoone Farm, R. 5, Box 94, Richmond 23231. Tel. 703—648-5182.

Anderson, E. C., Bushy Park Farm, P. O. Box 1459, Richmond 23212. Tel. 703—644-3071. Farm located at Wake 23176 — east on Rt. 33 at light in Saluda, continue on 33 to 628, which is 5 mi. west of Deltaville, turn north on 628, approx. 2s mi. to farm sign. Tel. 703—776-5073.

Armentrout, J. Edwin, Old Furnace Farms, R. 1, Keezletown 22832. 3 mi. north of Keezletown — 6 mi. northeast of Harrisonburg on Route 718. Tel. 703—269-4463.

Bartenslager, Dr. Arthur V., Bellemonte Farm, Churchville 24421. 10 mi. west of Staunton on U.S. 250. Tel. 703—886-7116.

Bass, B. Calvin, Homeacres Farm, Rice 23966. Halfway between Farmville and Burkeville on U.S. 460. Tel. 703—392-3989.

Bayville Farms, Inc., P. O. Box 5506, Virginia Beach 23455. 1 mi. east of Route 13, on Route 60. Tel 703—464-3525.

Bell, S. H., Rockwood Farm, Dublin 24084. 1 mi. northwest of Dublin on Route 100. Tel. 703—674-3676.

Bergey, James H., Bergey's Dairy Farm, 2221 Mt. Pleasant Road, Chesapeake 23322. 6 mi. east of Great Bridge on Hwy. 165. Tel. 703—547-1373, or 547-3603.

Brubaker, Daniel W., Shenmont Farm, R. 1, Dayton 22821. Route 257 from Dayton to Ottobine, Route 742 north 2 mi. Tel. 703—879-5979.

Brubaker, E. Cline, Blackwater Valley Farm, R. 4, Rocky Mount 24151. Route 919 to 641, 9 mi. to farm. Tel. 703—483-2071.

Brubaker, R. Emory, P. O. Drawer 370, Rocky Mount 24151. Tel. 703—483-5124.

Byers, Ivan W., Red Level Farm, Stuart 24171. 1 mi. south of Stuart. Tel. 703—694-3540.

Chase & Son, J. F., Bunker Hill Farm, White Stone 22578. Halfway between White Stone and Kilmarnock. Tel. 703—435-1998 or 435-4571.

Chichester, Dan M., Glencairne Farm, R. 7, Box 95, Falmouth 22401. 2 mi. north of Fredericksburg on U.S. 1. Tel. 703—373-9245.

Clark, Jr., E. Lyle, Clarkdale Farm, Box 505, Stuart 24171. 7 mi. east of Stuart on Route 58. Tel. 703—694-3568.

Clark, J. Myron, Stuart 24171. 1 mi. south of Stuart. Tel. 703—694-3350.

Clements, Mgr., M. W., Brandon Plantation, Spring Grove 23881. Tel. 703—866-2417.

Correll, Mgr., S. M., Homewood Farms, R. 2, Monroe 24574. Tel. 703—384-2004.

Corthon, Conolly J., R. 1, Box 170-A, Woodford 22580. Tel. 703—582-5120.

Courter, Jr., J. C., Courtland Guernsey Farm, Amelia 23002. 4 mi. west of Amelia Court House, just off Route 360 at Maplewood. Tel. 703—561-2320.

Crowgey, R. R. and John H., Ham Farm, R. 1, Box 33, Wytheville 24382. U.S. Hwys. 81, 21, 52. 11. Tel. 703—228-4417.

Cutchins, III, C. A., Deerpath Farms, P. O. Box 447, Franklin 23851. On Route 58 adjoining the city of Franklin. Tel. 703—562-4975.

Daniel, Jr., Robert W., Brandon Plantation, Spring Grove 23881. 15 mi. east of Hopewell on Route 10, turn left on 611, 6 mi. to farm. Tel. 703—866-2417.

DeBord, Mrs. Martha B., Ripplemead Farm, Rural Retreat 24368. North of Rural Retreat on U.S. 11. Tel. 703—686-5563.

Dellinger, O. C., Glenvista Farm, R. 2, Box 141, Woodstock 22664. 4 mi. northwest of Woodstock, Route 679. Tel. 703—459-3071.

Everett, Jacqueline C., Office of Golden Guernsey, Inc., 4901 West Clay Street, Richmond 23230. Tel. 703—288-7776.

Farrar, M. B., Burke's Tavern Farm, Burkeville 23922. Tel. 703—767-3315.

Fleming, Jr., Mgr., W. Clark, Bayville Farms, Inc., P. O. Box 5506, Virginia Beach 23455. Tel. 703—464-3525, (night) 464-2100.

Hamilton, John F. & James W., Hamhurst Farm, R. 2, Burkeville 23922. 1 mi. south of Burkeville on Route 49. Tel. 703—767-3307, 767-4142, 767-4143.

Hawkins, J. E., 3013 Landria Drive, Richmond 23225. Tel. 703—272-7662.

Heizer, James F., Sunnyside Farm, R. 1, Greenville 24440. From Greenville take Route 662, northwest 4 mi. Tel. 703—886-0089.

Heslep, J. K., and Heizer, Charline, Rocky Creek Farm, Fairfield 24435. 4 mi. west of Fairfield on State Route 710. Tel. 703—377-2744 (home), 348-5036 (farm).

Hollerith, The Misses, Mobjack Farm, Mathews 23109. Route 14 at Port Haywood, south of Mathews. Tel. 703—725-3241.

Homewood Farms, Rt. 2, Monroe 24574. 11 mi. northwest of Lynchburg on Route 130 at Elon. Tel. 703—384-2004.

Horak, Mgr., R. S., Curles Neck Farm, Inc., R. 5, Richmond 23231. Tel. 703—644-5035.

Hylton, W. F., Round Hill Farm, R. 1, Fincastle 24090. 4 mi. north of Troutville on U.S. 11. Tel. 703—992-2567.

Jackson, John N., Freegrove Farm, Star Route A, Box 42, Staunton 24401. U.S. Route 250, ½ mi. west from Staunton. Tel. 703—886-3705.

Kanipe, Mgr., Martin, Golden River Farm, R. 2, Brookneal 24528. Tel. 703—376-2394.

Layman, Nathan E., R. 4, Box 66, Powhatan 23139. 3 mi. south of Flat Rock on Route 610. Tel. 703—598-3561.

MacKay, Asst. Mgr., A. M., Bayville Farms, Inc., P. O. Box 5506, Virginia Beach 23455. Tel. 703—464-3525, (night) 464-1542.

Miller, Mgr., Virgil E., Deerpath Farms, P. O. Box 217, Franklin 23851. On Route 58 adjoining the city of Franklin. Tel. 703—562-4975.

Morris & Sons, W. J., Garland T. Morris, Egglestetton Farm, Amelia 23002. North on 609 at Amelia, 3 mi. to 630, turn left, first farm on right. Tel. 703—561-2033, (home) 561-2011.

Morris & Sons, W. J., Irving F. Morris, Plainview Farm, R. 3, Amelia 23002. 28 mi. west of Richmond on Route 360. Tel. 703—561-2494.

Morse, John H., Golden River Farm, R. 2, Brookneal 24528. Off Route 40, 6 mi. east of Brookneal, turn on 672, 10 mi. to farm. Tel. 703—376-2394.

Myers, John D., Myrock Farms, R. 4, Harrisonburg 22801. Tel. 703—833-2006.

Newbill, Jack H., Forest Lake Farm, Wirtz 24184. 4½ mi. east of Burnt Chimney on Route 122. Tel. (dairy) 703—721-2627. (home) 721-2259.

Pangle & Sons, L. M., R. 2, Strasburg 22657. 4 mi. north of Strasburg, Routes 622 and 55. Tel. 703—465-3682.

Rawley, W. W., Green Valley Farm, Mt. Solon 22843. 1 mi. west of Mt. Solon. Tel. 703—350-2480.

Richardson, Jr., E. J., Dun-Roamin Dairy Farm, R. 1, Box 270, Galax 24333. 7 mi. west of Galax. Tel. 703—236-4795.

Richardson, H. Sabe, Richview Dairy Farm, 250 Terrace Lane, Galax 24333. 6 mi. southwest of Galax. Tel. (home) 703—236-4565, (farm) 236-4963.

Rivers, Stewart, Box 1216, College Station, Fredericksburg 22401. Tel. 703—373-9131.

Sly, Mgr., L. E., Pine Grove Dairy Farms, 4833 Portsmouth Blvd., Chesapeake 23321. Tel. 703—488-0870.

Smith, Eugene E., Smith's Dairy Farm, R. 1, Box 80, Churchville 24421. From Staunton, west on Route 250, 7 mi., northeast from Churchville on Route 42, 4 mi., west on Route 736, 1 mi. Tel. 703—350-2279.

Snead, Jr., E. C., Braehead Farm, 117 Lee Drive, Fredericksburg 22401. Tel. 703—373-6324.

Timberlake & Sons, Max W., Green Acres Farm, Powhatan 23139. Tel. 703—598-4513.

Timberlake & Son, R. L., Blenheim Springs Guernsey Farm, R. 3, Powhatan 23139. 35 mi. west of Richmond on Route 60, 2½ mi. south on Route 630. Tel. 703—492-4224.

Turner, David P., Green Pastures Farm, R. 2, Staunton 24401. 10 mi. south of Waynesboro on U.S. 340. Tel. 703—337-1903.

Virginia Animal Breeders Assn., Inc., P. O. Drawer 370, Rocky Mount 24151. Tel. 703—483-5124.

Virginia Department of Agriculture, 203 N. Governor Street, Richmond 23219. Division of Animal Health & Dairies, Tel. 703—770-2481, Division of Markets, 770-3951.

Virginia Polytechnic Institute, Blacksburg 24061. Dairy Science Staff, Tel. 703—552-6331, Extension Dairy Specialists, 552—6795.

Virginia State Dairymen's Assn., 48 West Elizabeth Street, Harrisonburg 22801. Tel. 703—434-2369.

Walker, J. A., Pine Grove Dairy Farms, 4833 Portsmouth Blvd., Chesapeake 23321. On Route 337 between Portsmouth and Suffolk. Tel. 703—488-0870.

Walters, Chester T., Soldiers' Lodge, Crozier 23039. South from Hwy. 250 on 670, 1½ mi., right on Hwy. 639, 1 mi., right on 638, 1 mi. Tel. 703—784-5764.

Wampler, Wayne B. Route 4, Rocky Mount 24151. Tel. 703—483-2053

Ward, Ralph C., Elmwood Farm, Sutherlin 24594. 12 mi. east of Danville on U.S. Hwy. 58. Tel. 703—793-5955.

Whissen, A. Clarence, Broadview Farm, Box 163, Broadway 22815. 1 mi. south of Broadway on Route 42. Tel. (farm) 703—896-1857, (home) 896-1859.

Whitesel, Norman A., Horse Shoe Spring Farm, R. 1, Box 270, Mt. Crawford 22841. Tel. 703—434-6875.

Wickline, Jr., F. P., Beaver Dam Farms, R.F.D. 2, Buchanan 24066. 6 mi. south of Buchanan. Tel. 703—254-1855.

Wickline, Sr., F. P., Beaver Dam Farms, R.F.D. 2, Buchanan 24066. 6 mi. south of Buchanan. Tel. 703—254-1606.

Williams, Richard M., Pur Sang Guernsey Farm, R. 3, Box 839, Suffolk 23434. 5 mi. north of Suffolk on Route 460, then 1.2 mi. west on 634. Tel. 703—539-5922.

Wilson, C. Lewis, Wilsonia Guernseys, Nassawadox 23413. ½ mi. east of U.S. 13. Tel. 703—442-6659 or 442-6882.

Wingo, K. T., Windsor Dairy Farm, Jetersville 23083. ½ mi. west intersection Routes 360 and 307, on Route 360 at Amelia and Nottoway County line. Tel. 703—645-9821.

Woods, E. C. C., Nutshell Farm, Hanover 23069. 17 mi. north of Richmond on Route 301. Tel. 703—537-2982.

Yancey, Walter Wm., Shen Hy Farm, R. 1, Luray 22835. 3 mi. north of Luray on Route 340. Tel. 703—743-5203.

Yoder, Morris H., 360 Lucas Creek Road, Newport News 23602. Tel. 703—877-0935.

Yoder, Morris H., & Hostetter, Jr., D. E., Center Farm, Charles City 23030. West of Charles City on Route 5. Tel. 703—829-2750.

Young, Jr., Walter L., Rose Valley Farm, R. 1, Box 56-A, Courtland 23837. Tel. 703—562-5292.

Young, Sr., W. L., Rose Valley Farm, Franklin 23851. ½ mi. west of Franklin on Route 58, turn left, 1 mile to farm on left. Tel. 703—562-4010.

Members Of The West Virginia Guernsey Cattle Club

Allen, Jr., James F., Holliday Hill Farm, P. O. Box 733, Clarksburg 26301. On U.S. Route 19, south. Tel. 304—622-4961 or 622-5351.

Crickenberger, E. L., Ronceverte 23970. Tel. 304—645-2428 or 647-5313.

Cronin, Richard J., Cronin Farm, R. 1, Jane Lew 26378. 3 mi. east of Jane Lew. Tel. 304—884-3381.

Currey, Hayward, R. 2, Jane Lew 26378. Tel. 304—884-6141.

Davisson, John B., Davisson Farms, Jane Lew 26378. Tel. 304—884-2541.

Maxwell & Sons, J. B., Sycamore Farms, R.F.D. 1, Box 116, Clarksburg 26301. 5 mi. south of Clarksburg on Route 19. Tel. 304—623-1831.

Nay, Paul & Ted, Riverbend Farm, R. 2, Jane Lew 26378. Tel. 304—884-2981.

Rapking, Morrell, Green Acres Farm, R. 1, Lost Creek 26385. Tel. 304—745-3092.

Rinehart, Erlo, Jane Lew 26378. Tel. 304—884-8371.

Snyder, Ted, Violet Knoll Farm, R.F.D., Martinsburg 25401. Tel. 304—263-1788.

Tacy, Vernon, County Agent, Box 1448, Clarksburg 26301. Tel. 304—624-7431.

Teets, J. E., Eglon 26716. Tel. 304—735-3653.

West Virginia Artificial Breeders Coop., Inc., Lou Campbell, Mgr., R. 3, Box 257, Bridgeport 26330. Tel. 304—842-2523.

Wilson, Virgil, Ronceverte 23970. Tel. 304—647-4592.

Wright, Jr., Gilbert Page, Wheatland Farm, R. 1, Shepherdstown 25443. Tel. 304—876-6530.

Young, W. Rollin, Carnation Company, Clarksburg 26301. Tel. 304—624-7591.

GUERNSEY BREEDERS INVITE YOU TO VISIT THEIR HERDS AND THEY URGE YOU TO STUDY THIS DIRECTORY.

Maryland ..... 9 – 24, IV Cover
North Carolina ..... 24 – 34, 48, III Cover
Virginia ..... 34 – 44, II Cover
West Virginia 46, 47

WELCOME LAWN FARM

5 miles south of Frederick 2 miles north of Urbana, on Route 355.

Wm. J. Wilcom, Jr. and Pauline H. Wilcom, Owners
Route 2, Frederick, Maryland 21701
Telephone 301–662-1935

BUILDING ON THE BLOOD OF TOP AI SIRES

Lyrene May Rose Prince, Yellow Creek Top Honor Ace, Woodacres Master Chief, Woodacres Emporer.

ALL OF THESE BULLS HAVE A PLUS FOR MILK

STONE LANE FARM

We have been breeding to –
ANGSTMAN FARM KENNETH (Polled Bull)
Sire: Angstman Farm Golden Lad
Dam: Verna of Angstman Farm (E twice)
10334–570–3-0HIR–305–2x
11242–629–4-0HIR–305–2x
11510–607–5-0DHIR–305–2x
11230–607–6-2DHIR–305–2x
2 daughters classified VG at 2 years, including **Angstman Farm Verbena,** 11560 – 536 – 2-1DHIR – 305 – 2x.
She is also the dam of **Angstman Farm Polled Champion,** 4th highest sire of the breed for milk when summarized (12/20/67).

MAPLE DAWN WINDSOR DAGON
GOLD STAR SIRE 2/65

RUSHCREEK SUPREME'S LAD
SILVER STAR SIRE 1/68

We Test . . . The herd has been on DHIA Test since it started in 1953, and it is now on DHIR.

We Classify . . . The herd has been classified 7 times, and each time it has shown improvement.

FOR SALE – A Few Bred Heifers – Buyer's Choice

Karl F. Reiblich
7107 Dogwood Rd.
Baltimore, Md. 21207
Tel. 944-1124

STONE LANE FARM
100 yards west of Rolling Road

WHITE HOUSE MILKING HERD GOES TO ENTERPRISE, ALABAMA

We will watch with interest the Don N. and Michael R. Smith Guernsey progress on their farm at Enterprise, Alabama. **The Smiths purchased 32 Guernseys from us as the foundation for their new herd.** They are producing GOLDEN GUERNSEY for Hayesdale Dairy, Dothan, Alabama.

Included in the purchase was White House Lucky Frisky (E), and 10 other daughters by **WHITE HOUSE BRILLIANT LUCKY**, a son of Liseter Brilliant out of Lazy River Lucky Lady (E 5 times). Many of the cows were bred to WOODACRES EMPORER and GUERNSEYLAND BELLE'S ONWARD.

We still have at WHITE HOUSE FARM, an outstanding group of heifers. They are being bred to LYRENE MAY ROSE PRINCE, WESTERN GLOW DARIMOST and WHITE HOUSE BRILLIANT LUCKY.

A. Wilson Dukes, Owner
Centreville, Md. 21617
Tel. 758–0672

WHITE HOUSE FARM
South on 218 from Centreville 4 miles, farm is halfway between Centreville and Queenstown.

Champion For PRODUCTION and Type

0779 HOUSLEY'S J. CHAMPION

Rare indeed is the bull who puts it all together - - - outstanding type backed up with solid production. A "Champion" ampule is a potent package of Herd Improvement.

USDA Daughter-Herdmate Comparison, 5/70			
23 Dtrs., 32 Recs., 2 Herds	14,223M	4.49%	638BF
All Herdmates Average	10,552M	4.49%	474BF
Difference	+3,671M	.00%	+164BF
Repeatability 27%			
EDS or Pred. Diff.	+1,001M		+ 44BF

CLASSIFICATION ON CHAMPION'S DAUGHTERS

21 Daus. Avg. 87.1	GENERAL APPEARANCE												Over All Rating
				Feet and Legs					Mammary System				
	Rating	Breed Character	Shoulders	Fore	Hind	Rump	Dairy Character	Body Capacity	Fore Udder	Rear Udder	Teats	Rating	
Excellent	2	1				4	11	3	5	8	5	6	2
Very Good	12	9	19	8	1	14	8	17	11	9	12	35	18
Desirable	7	10	2	13	20	3	2	1	5	4	4	4	1
Acceptable		1											

AMERICAN BREEDERS SERVICE, Inc./DeForest, Wis. 53532

LEVEL SQUARE FARM

IN OUR HERD . . . 19 MILKING DAUGHTERS, 10 HEIFERS BY –

HOMINY HILL TREASURE, USDA Summary 9/69 . . 26 daughters, 7 herds av. 9673 lbs. milk, 441 lbs. fat, a Pred. Diff. of +323 lbs. milk, +12 lbs. fat, 42% Repeatability, 22 classified average 82.4%.

Sire: Hominy Hill Champion, GOLD STAR SIRE 5/68

His Dam

Osborne Hill Baron's Theda, VG 5 times, GOLD STAR DAM, 11464 — 580 — 5yrs — 305C — 2x, 11348 — 563 — 7yrs — 305 — 2x. 6 tested daughters, 1 E — 2 VG — 3 D, including Osborne Hill Theda's Columbine (E 3 times), 12008 — 603 — Sr4HIR — 305 — 2x.

In addition to our 29 daughters by Hominy Hill Treasure, we have 24 by Fairlawn K. Fortune, GOLD STAR SIRE 1/68, and they are being bred to Lyrene May Rose Prince. Our May Rose Prince daughters will be bred to Darimost.

James R. and Phyllis C. Spies
R. 1, Box 102, Henderson, Md. 21640
Tel. Centreville 758-0792

OUR HERD IS ON DHIA TEST

A Few Of Our 1969 Records

Burnight Brilliant Betsy
13610—583—5-10—305—2x
Loud Farm D. Mayme
12900—647—3-09—305—2x
Loud Farm T. Anita
12610—564—3-05—305—2x
Loud Farm T. Bretta
12300—698—4-02—305—2x
Spring Brook Mo Czar Alice
12260—637—2-10—305—2x
Loud Farm K. Verta
11980—484—2-06—305—2x
Square Farm Fortune Holly
11410—595—2-06—305—2x
Elk Manor Xmas
11400—575—2-07—305—2x

Loud Farm T. Hope
11230—567—2-00—305—2x
Level Square Fortune Ida
11140—559—2-00—305—2x
White House Dukes Ginna
15140—616—3-11—305—2x
Loud Farm T. Ardel
14420—576—2-06—305—2x
Loud Farm Beauty Gusty
14420—741—4-02—305—2x
Loud Farm Oscars Millie
14340—674—4-07—305—2x
Square Farm Fortune Molly
13970—637—2-11—305—2x

HERD HAS BEEN CLASSIFIED 4 TIMES. On our last classification, May 28, 1969, we had 18 VG – 18 D cows in the herd.

PLAN TO VISIT LEVEL SQUARE FARM

12 miles east of Centreville just off Route 304 to Bridgetown Church, left, third farm on the right.

DOWNEY FARMS, INC.

Home Of 354 Guernseys That Are Backed By Continuous Testing And Regular Classification

The Herd Is On DHIA Test And Has Been Classified 6 Times. On our last classification, May 31, 1969, we classified **155 HEAD . . . 2 EXCELLENT – 68 VERY GOOD – 62 DESIRABLE. There were 26 daughters by LISETER BRILLIANT, 1 E – 16 VG – 8 D; 11 by FAIRLAWN K. FORTUNE, 5 VG – 4 D; 5 by HOMINY HILL DISTINCTION, 4 VG – 1 D; 12 by YELLOW CREEK NOBLE CHIEF, 3 VG – 5 D; 17 by POND ACRE FARMS F. FLICKER, 5 VG – 9 D; 6 by EDISTO FARMS FLASH'S STAR, 5 VG; 5 by SHAMROCK BON PYRAMID, 2 VG – 3 D; 8 by DEEP LAKE FLASH'S HANNIBAL, 4 VG – 2 D.**

A Very Good – 88.5%

Pay us a visit
and see
this VG "Pyramid" Daughter

WOODSIDE HALL PYRAMID HUSTLE
VG '69–88.5%. 11560 – 620 – 2-11DHIR – 305 – 2x. She is a paternal sister to **Woodside Hall Pyramid Ida (D)**, 13040 – 634 – 4-4DHIA – 305 – 2x.

We are breeding to

LYRENE MAY ROSE PRINCE
WESTERN GLOW DARIMOST
Gold Star Sire 1/68
A Pred. Diff. of +529 lbs. MILK, 418 classified average 84.1%.

YELLOW CREEK TOP HONOR ACE
Silver Star Sire 2/69
A Pred. Diff. of +552 lbs. MILK, 14 classified average 85.2%.

Tel. 223-7148

Your Visit Is Welcome

DOWNEY FARMS, INC. **Williamsport, Maryland 21795**

SIRE POWER SIRES CAN PUT YOU IN THE

STOCK MARKET

We are pleased to offer the following Sires in the Mid-South region through the Maryland and West Virginia Artificial Breeding Cooperatives.

9G059 MASTER CHIEF

WOODACRES MASTER CHIEF GSS
USDA SUMMARY, MAY 1970

217 Dtrs. 63 Herds	10456	494
Pred. Diff. (rpt. 88%)	+347	+11

AGCC Type: 93 Clsfd. Dtrs. Avg. 83.5

4G525 PRINCE

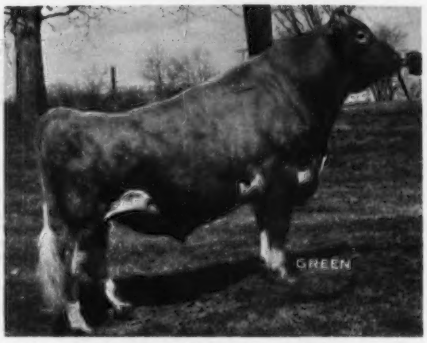

LYRENE MAY ROSE PRINCE
USDA SUMMARY, MAY 1970

57 Dtrs. 17 Herds	11948	581
Pred. Diff. (rpt. 49%)	+225	+17

AGCC Type: 74 Clsfd. Dtrs. Avg. 85.0

DOUBLE EMORY

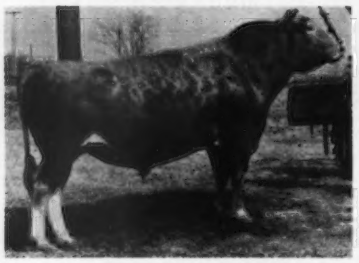

SANDE-HILL DOUBLE EMORY
Est. P.D. +705M, +17F
AGCC Type: 3 Clsfd Dtrs/86.5

DARIMOST

WESTERN GLOW DARIMOST
USDA 5/70: P.D. +523M, +31F, 96% Rpt.
AGCC Type: 438 Clsfd Dtrs Avg 84.2

ACE

YELLOW CREEK TOP HONOR ACE
USDA 5/70: P.D. +637M, +25F, 44% Rpt.
AGCC Type: 14 Clsfd Dtrs Avg 85.2

YES – A SIRE POWER SIRE CAN PUT YOU IN THE STOCK MARKET!

Sire Power INC

MARYLAND-WEST VIRGINIA ARTIFICIAL BREEDING CO-OPS

R. D. 2, Tunkhannock, Pa. 18657 717–836-3168

FLASH FLASH IS NOW AT Pine Power INC

HIMSELF

PINE VISTA FLASH FLASH
Born August 16, 1967
Top Bull, The Guernsey Sale, 1969. 2nd High Bull At Public Auction, 1969.

His Sire

Fritzlyn Jeanette's Flash
USDA GOLD STAR SIRE 2/69
Sire of more EXCELLENT daughters than any other Guernsey sire.

His Dam

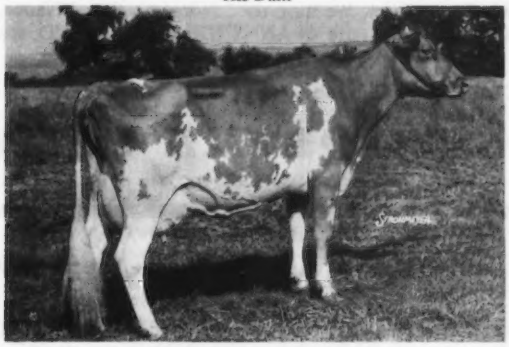

Langmore Dominant Nola
E 5 times–92.5% – GOLD STAR DAM

ONE OF THE STRONGER PRODUCING AND REPRODUCING COWS OF THE BREED

9 records, all over 10,000 lbs. milk, including 19339 – 811 – 8HIR – 305 – 2x.

Her 4 Daughters Average Over 87% On Classification, Including . . .

Pine Vista Acme's Nora (VG)
19480–832–6-0DHIR–305–2x
14600–672–5-0DHIR–299–2x
14246–618–3-2HIR–302–2x

Pine Vista W. Nola (VG)
*18470–803–3-2DHIR–305–2x
Class Leader 9th for milk

DOMINANT NOLA is one of the best daughters of **Fairlawn K. Dominant**, he by Fairlawn H. Eastern King, GOLD STAR SIRE 11/58, and out of Fairlawn H. Ismena (VG 4 times), 17435 – 812 – Jr4 – 365 – 3x, she dam of Fairlawn Actor's Queen, GOLD STAR DAM. Ismena is a daughter of ERMINE, pictured below.

Paternal Sister To Nola

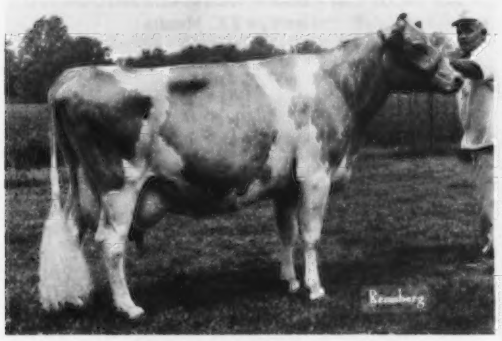

Langmore Dominant Libby (E 7 times)
19801–895–6HIR–365–2x
*20520–885–8HIR–305–2x
19291–876–10HIR–305–2x
22180–1047–11DHIR–365–2x

Nola Traces Direct To This Great Brood Cow

Fairlawn Peerless Ermine (VG)
GOLD STAR DAM. 16892 – 838 – 10yrs – 365 – 2x. 6 summarized sons, 2 are GOLD STAR SIRES that include Nyala Ermine's Bonanza, and 5 tested daughters, 4 classified, 1 E – 3 VG.

FLASH FLASH HAS BEEN USED HEAVILY IN OUR HERD, AND WE ARE CONTINUING TO USE THIS GREAT FLASH SON OF NOLA.

GARRETT BROTHERS
T. B. Accr. 60733
Phone PO 2 - 4131
2 - 4133

MAPLE SPRING FARMS
Bang's Free 11571
10810 Darnstown Road
ROCKVILLE, MARYLAND 20850

The farm is located 4 miles west of Rockville on Route 28.

COLORA FARM — Guernseys Have Been On The Farm Since 1886

1969 LIFETIME CERTIFICATE WINNER . . . MAR CAR R CORA
7 lactations, 72,973 lbs. milk, 4,514 lbs. fat, 2,627 days – 2x

HERD IS ON DHIR TEST AND HAS BEEN CLASSIFIED 5 TIMES

TWO OF OUR HERD SIRES

IDEAL'S FANCIFUL – born October 4, 1967
Sire: Ideal's Factor, USDA Summary 1/70 . . 17 dtrs. av. 12095 M – 590 F, **a Pred. Diff. of +364 M – +15 F,** 24 cl. av. 86.9%.
Dam: Ideals Trisuper's Fanny Lee (E)
19274–1064–Sr3–365–3x
16212–*879–Sr4HIR–305–3x
15320–802–5DHIR–298–2x
3 tested daughters, 1 E – 2 VG.
Sire: Ideal's Trisuper
Gold Star Sire 6/63
Dam: Ideal's Beacon's Fanny Lee
21596–1061–10yrs–365–3x
5 tested daughters, 3 were Class Leaders.

ANNS IDEAL DIVIDEND – born January 29, 1969
Sire: McDonald Farms R.L. Dividend
Silver Star Sire 5/68
USDA Summary 1/70 . . 29 dtrs., 16 herds av. 11608 M – 528 F, **a Pred. Diff. of +354 M – +9 F, 56% Rpt.,** 24 cl. av. 85.7%.
Dam: Starking Ann Ideal (VG), 11650 – 506 – Jr2DHIR – 305 – 2x, 14480 – 681 – Jr3DHIR – 305 – 2x, 14520 – 646 – Jr4DHIR – 305 – 2x, 13140 – 570 – 5DHIR – 305 – 2x, 12850 – 570 – 6DHIR – 305 – 2x, 11480 – 466 – 7DHIR – 305 – 2x, 12420 – 485 – 8DHIR – 305 – 2x.
Sire: Ideal's Centurion, USDA Summary 5/69 . . 49 dtrs., 3 herds av. 9894 M – 467 F, a Pred. Diff. of +150 M. From the Susie Family.
CENTURION IS A FORMER HERD SIRE THAT DID MUCH FOR OUR HERD.

We are also breeding to Curtiss and Maryland–West Virginia Co-op Sires. We have used **Norgert's Royal Nance,** Gold Star Sire 1/68; **McDonald Farms R.L. Dividend,** Silver Star Sire (sire of ANNS IDEAL DIVIDEND, see above); **Rushcreek Supreme's Lad,** Silver Star Sire 1/68.

Plan To Visit Our Herd — See Our Top Producing Cows

DONALD and JANE BALDERSTON
Telephone 301 – 658 - 5429
COLORA, MARYLAND 21917

COLORA FARM
Maryland Route 269, at Colora turn south ¼ mile.

Maple Grove Farm

J. W. Snyder
Tel. 452-5327

Charles G. Davis
Tel. 452-5527

Pylesville, Md. 21132
Box 147
½ mile south of Constitution, on Constitution Road.

Herd On DHIA Test . . . We are milking 66 cows

We Are Breeding To Top AI Sires

HOUSLEY'S J. CHAMPION
Silver Star Sire 10/69
USDA Summary 1/70 . . 22 daughters average 14310 lbs. milk, 644 lbs. fat, a Pred. Diff. of +967 lbs. milk, +43 lbs. fat, 21 classified average 87.1%. Sire of the Champion Uddered Cow at the National, 1968, 1969. Sire of the 1969 Grand Champion Female, National Guernsey Show.

MAGNOLIA FLASH CORINTHIAN
Gold Star Sire 2/69

WESTERN GLOW DARIMOST
Gold Star Sire 1/68

Our Rolling DHIA Herd Average Is 9289 Lbs. Milk, 473 Lbs. Fat For The Year, 1969.

PLAN TO VISIT OUR HERD

10th High Herd For Fat Among Herds On DHIR Test In Maryland

1969 PRODUCTION . . . 73 DHIR records averaged 9367 lbs. milk, 458 lbs. fat, ME – 305 – 2x.

1970 PRODUCTION . . During the first 3 months we completed 8 records that average 11385 lbs. milk, 520 lbs. fat.

A Few Of Our Cows – ACTUAL PRODUCTION
Garstlyn T.C. Marsha
13030–516–2-3DHIR–289–2x
Garstlyn T.C. Sally
10570–503–2-2DHIR–305–2x
Gunstock Hill Nep Ardella
14480–585–7-3DHIR–305–2x
Garstlyn Naomi
14000–636–9-5DHIR–305–2x
King John Lassie
11980–634–6-8DHIR–305–2x
Garstlyn D. La Belle
12240–577–3-7DHIR–305–2x

We are breeding to –

WOODACRES MASTER CHIEF
WOODACRES EMPORER
LYRENE MAY ROSE PRINCE

We also sample some of the young sires available through AI.

Plan to pay us a visit and see our good herd of working Guernseys. We usually have a few we can sell.

Farm is located off State Highway 27 on East side of Dennings Road in Carroll County.

GARSTLYN FARM
R. 1, New Windsor, Maryland 21176
Donald L. Garst, Owner
Tel. 635-2629

Cloverland Farms Dairy, Inc.

HERD SIRES IN SERVICE

SUPERIOR OF GLENBURNIE

Sire: Forsgate Stimulus Superior
Dam: Dunwalke Beauty's Foxy (VG)
13765–670–Jr2–365–2x

A Plus Proof USDA Summary 5/69 . . . 10497 lbs. milk, 493 lbs. fat, a Predicted Difference of +113 lbs. milk, +3 lbs. fat, 29 classified daughters average 83.6.

CLOVERLAND B LEADER

Sire: Liseter Brilliant
Dam: Cloverland I. Sunshine
12272–*707–Jr4HIR–305–2x
15460–833–7DHIR–305–2x
15060–867–8DHIR–305–2x

She dam of Cloverland Nance's Caprice, 11060 – 533 – Sr3DHIA – 305 – 2x, 12360 – 498 – Jr4DHIA – 305 – 2x.

USDA Summary 9/69 . . . 10 daughters average 11389 lbs. milk, 539 lbs. fat, a Predicted Difference of +141 lbs. milk, +6 lbs. fat, 4 classified daughters average 81.6.

A Few Of Our Cows – DHIA

	AGE	MILK	FAT
Cloverland V. Lily	6-8	14860	654
Cloverland Pre Paula	11-11	13330	648
Cloverland F. Bea	5-0	13870	629
Cloverland Y. Chicola	Sr2	13760	616
Cloverland S. Agora	5-5	13810	613
Cloverland Le Damsel	Sr2	12970	591
Cloverland K. F. Dora	Jr2	12570	546
Cloverland LeBonnet	Sr3	12440	538
Cloverland Y. Cordelia	Sr2	13050	519
Cloverland LeCaddy	Sr2	12790	517
Cloverland Nances Dorette	Sr2	12146	514

A Junior Herd Sire . . . **HIGH MEADOWS DARI ZEUS** – Born May 29, 1969.
Sire: Western Glow Darimost, GOLD STAR SIRE

His Dam

High Meadows Duke's Zozi
Excellent 3 times
13900–618–Sr2DHIR–365–2x
14270–645–Sr3DHIR–305–2x
12230–519–5DHIR–302–2x
13550–623–7DHIR–305–2x

Member of the first prize Best 3 Females, N. Y. State Fair, 1968.

A full brother to ZEUS is in service at High Meadows Farm.

We are also breeding to Lyrene May Rose Prince and Housley's J. Champion.

R. D. WILSON, Manager — **RALPH KEMP, President** — **HARRY W. GRIBBLE, Herdsman**

DULANEY VALLEY ROAD — **PHOENIX, MARYLAND 21131**

ROSEWOOD FARM

G. Luther Huston, Owner
Telephone: 301–749-3093

Hebron, Maryland 21830
Farm is located on US 50, Junction of 670

7th HIGH GUERNSEY HERD ON DHIA

1969 DHIA Herd Average On 43.1 Cow Years Was 10687 Lbs. Milk, 520 Lbs. Fat, Actual

A Few Of Our Cows

	MILK	FAT	DIVISION
Rosewoods BF Lois (VG)	14775	793	5-5DHIA–305
Cedartown Forecast F.H. Betsy (E)	14310	766	3-7DHIA–305
*Rosewoods K.J. Becky (VG)	14648	715	5-0DHIA–305
*Rosewoods K.J. Betsy (VG)	13415	681	6-11DHIA–305
Rosewoods L.D. Lady (VG)	15352	656	5-10DHIA–305
Rosewoods Brilliant Nanette (VG)	13044	684	3-4DHIA–305
Rosewoods Q. Quarrell (VG)	14341	695	7-8DHIA–305
Langmore Y. Exemption (VG)	14689	692	6-3DHIA–305
Meadow Springs L.F. Delta (VG)	13775	713	4-3DHIA–305

*Full Sisters

Our Herd Is Strong In The Blood Of These 2 Cows

Rosewood's Pre Connie (88%)
11973 – 710 – 12DHIA
Sire: McDonald Farms Pre Kelvin

Rosewood's D. Beauty
Classified 87.5%
13461–845–10DHIA
Sire: Mulhocaway Butterfat Dollar

TWO MATERNAL SISTERS

About 20 Cows In Our Milking Herd Carry The Blood Of These Cows

Our Herd Has Been Classified 4 Times . . . Our last classification 5/28/69 . . . 100% Above The Line . . . 41 HEAD – 1 EXCELLENT – 33 VERY GOOD – 7 DESIRABLE

We are breeding to top AI sires. Plan to visit our farm – we would like to show you our herd. Visitors Welcome. STOCK OCCASIONALLY FOR SALE.

CHESTNUT RIDGE FARM

1½ miles south of Queen Anne on Route 309

J. Carroll Shortall
Tel. 364-5632
J. Carroll Shortall, Jr.
Tel. 364-5267

Cordova, Maryland 21625

36 MILKING GUERNSEYS – They are being bred to top AI sires

LYRENE MAY ROSE PRINCE
USDA Summary 9/69 . . 38 daughters, 8 herds average 11928 lbs. milk, 581 lbs. fat, a Pred. Diff. of +239 lbs. milk, +17 lbs. fat, 42 classified average 86%.

YELLOW CREEK TOP HONOR ACE
USDA Silver Star Sire 2/69. Summary 1/70 . . 19 daughters, 8 herds average 12121 lbs. milk, 552 lbs. fat, a Pred. Diff. of +552 lbs. milk, +21 lbs. fat, 14 classified average 85.2%.

DEEP LAKE BILLY'S CHARMER

EDISTO FARMS FLASH'S STAR
USDA Gold Star Sire 1/68

PLAN TO VISIT CHESTNUT RIDGE WHEN YOU ARE IN OUR AREA

GREENHURST GUERNSEYS

Jacob B. Carson, Jr.
R.D. 1
Rising Sun, Md. 21911
Tel. 658-5086

Farm is located 3 miles north of Bayview Exit I-95, on Hwy. 274.

HERD IS ON DHIA TEST

5th High Herd On DHIA For Milk And Fat In 1969

47.4 cows average 11257 lbs. milk, 547 lbs. fat, ACTUAL

3 OF OUR COWS TO FINISH RECORDS IN 1969

Greenhurst Nancy
14010–813–3-5DHIA–305–2x

Applebrook Billys Cary
11750–586–2-2DHIA–305–2x

TZL Grace
11730–555–2-2DHIA–305–2x

We are breeding to sires like –

LYRENE MAY ROSE PRINCE
YELLOW CREEK TOP HONOR ACE
PINE VISTA REX

PLAN TO VISIT OUR HERD WHEN YOU ARE IN THE AREA

Mt. Ararat Farms

HERD SIRES

BLAKEFORD GOVERNOR'S NAVIGATOR – Born May 27, 1964

Sire: Spar Hill Governor, the Excellent, Gold Star Glengeran Leader's Cecilia Family

His Dam

Goldwood Navigator's Nefertite
(E 5 times)
Sold in 1964 Green Meadow Sale for $3,600, 1st 3-Year-Old, Md., N. J., 1961, 1st 4-Year-Old, Md., 1962, 1st Aged Cow, Sr. & Gr. Ch., Md., 1963.

10780–532–Sr2DHIR–305–2x
13242–670–Jr4HIR–305–2x
13874–697–5HIR–305–2x
17643–833–6DHIR–365–2x
13810–634–7DHIR–305–2x
13640–621–8DHIR–305–2x

THIS HOME-BRED SIRE COMES FROM A LONG LINE OF GOOD ONES!

MT. ARARAT ETRUSCAN – Born January 26, 1964

Sire: Norgert's Royal Nance, GOLD STAR SIRE 1/68

His Dam

Mt. Ararat Bright Rondelle (E 3 times)
13410 – 579 – 6DHIR – 305 – 2x, 13040 – 564 – 8DHIR – 305 – 2x. A Royal Beacon out of a Mt. Ararat Royal Valor. This is the combination that helped us to attain GOLD STAR BREEDER recognition for 5 consecutive years.

His Dam's Dam

Mt. Ararat Royal Hirondelle
(VG 4 times)
13675–707–Sr4–365–2x
11798–587–7HIR–305–2x

A FOUNDATION SIRE – STILL IN SERVICE
HIS DAUGHTERS ARE AMONG OUR BEST

HIMSELF

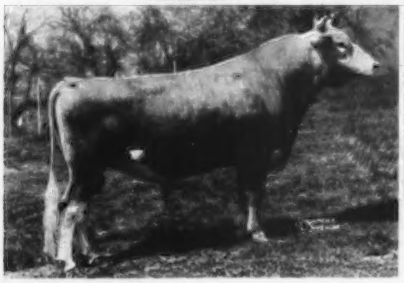

MT. ARARAT MIKADO, GOLD STAR SIRE 9/59. USDA Summary 5/69 . . 90 daughters, 10 herds average 10613 lbs. MILK, 466 lbs. FAT, a Pred. Diff. of +345 lbs. MILK, +4 lbs. FAT, 47% Repeatability, 88 classified average 83.1%.

His Dam

Maiden's Pet (E 7 times)
7 records include –

13345–581–5yrs–305C–2x
14621–661–6yrs–365–2x
12352–544–7HIR–305–2x

6 tested daughters, 4 classified, 1 EXCELLENT – 3 VERY GOOD.

PLAN TO VISIT OUR HERD . . . 2 miles north of Bainbridge–Perryville Interchange, Expressway 95.

Frank D. Brown, Jr.
Tel. 301–378-4386 (Home)
Tel. 301–378-4144 (Farm)

Port Deposit, Maryland 21904
H. E. Roberts, Manager
John Ware, Herdsman

EARIAM FARM

Earl D. Beard
Route 3, Box 278
Westminster, Md. 21157
Tel. 301–848-8119

Farm located 6 miles northeast of Westminster, last farm on Sullivan Road.

We are breeding to AI sires – bulls like –

LYRENE MAY ROSE PRINCE
USDA Summary 9/69 . . 38 daughters, 8 herds average 11928 lbs. milk, 581 lbs. fat, a **Pred. Diff. of +239 lbs. milk, +17 lbs. fat,** 42 classified average 86%.

WOODACRES MASTER CHIEF
GOLD STAR SIRE 1/68
USDA Summary 1/70 . . 205 daughters, 60 herds average 10462 lbs. milk, 495 lbs. fat, a **Pred. Diff. of +463 lbs. milk, +17 lbs. fat,** 87% Repeatability, 90 classified average 83.5%.

YELLOW CREEK TOP HONOR ACE
Silver Star Sire 2/69
USDA Summary 1/70 . . 19 daughters, 8 herds average 12121 lbs. milk, 552 lbs. fat, a **Pred. Diff. of +552 lbs. milk, +21 lbs. fat,** 14 classified average 85.2%.

PLAN TO VISIT EARIAM FARM WHEN YOU ARE IN THE AREA.

Our Herd Is Rich In The Blood Of Our BEAUTY And HOLLY Families

LIN-ZEE BUTTERFAT BEAUTY
10290–472–Jr4DHIA–305 days
A daughter of **Mulhocaway Beauty Butterfat,** GOLD STAR SIRE 4/59. She is dam of 4 daughters that are in our herd – two are milking. One granddaughter is milking.

LIN-ZEE SUPREME HOLLY
11220–528–Jr4DHIA–305 days
13330–600–5DHIA–305 days
A daughter of **Yellow Creek Jewel Supreme,** GOLD STAR SIRE 1/66. She is dam of **Lin-Zee Hals Hilma,** born 3/25/69; **Lin-Zee Herc Hattie,** born 9/23/65, she dam of **Lin-Zee Hals Hertha,** Born 10/20/68; **Lin-Zee Princess Hope,** born 2/10/68.

Our Herd Has Been Classified 4 Times. On May 30, 1969, we had 20 head above the line, 9 VG – 11 D.

We are breeding to AI sires – bulls like **LYRENE MAY ROSE PRINCE, YELLOW CREEK TOP HONOR ACE,** Silver Star Sire 2/69.

M. Howard Devilbiss
Route 5, Box 204
Westminister, Md. 21157
Tel. 635-2876

LIN-ZEE
5 miles southwest of Westminster on State Route 27

OUR HERD IS STRONG IN THE BLOOD OF OUR GREAT COW

McDONALD FARMS MISS TOLANDA
VERY GOOD 5 TIMES–88.5% AT 14 YEARS

A 1969 LIFETIME PRODUCTION CERTIFICATE WINNER . . . 13 LACTATIONS, 145,139 LBS. MILK, 8,012 LBS. FAT, 4,142 DAYS – 2X. WE HAVE OVER 20 DIRECT FEMALE DESCENDANTS THAT INCLUDE, Knightongale D. Tulip, born Feb. 23, 1962, a daughter of Langwater Deershorn; **Knightongale Supreme Toni,** born March 11, 1966, a daughter of Rush Creek Supreme Lad; **Knightongale H. Hanna,** born March 23, 1968, a daughter of Deep Lake Flash's Hannibal. All 3 are daughters of "Miss Tolanda."

A Junior Herd Sire – Being Bred To Some Of Our Heifers

KNIGHTONGALE STARS FLASH – Born March 3, 1968. A son of **Edisto Farms Flash's Star,** Gold Star Sire 1/68, and out of **Knightongale Brilliant Hopeful** (VG), 10130 – 519 – 3-4DHIR – 305 – 2x, 10700 – 520 – 4-4DHIR – 305 – 2x, a daughter of Liseter Brilliant out of Knightongale Butterfat Hope (VG), 13430 – 724 – 8DHIR – 305 – 2x, 11080 – 522 – 10DHIR – 305 – 2x. "Brilliant Hopeful" is also the dam of **KNIGHTONGALE EMPORER,** born March 17, 1969, a son of **Woodacres Emporer,** Gold Star Sire 1/68.

We are breeding to top AI sires. Several have been bred to WOODACRES EMPORER and WOODACRES MASTER CHIEF, Gold Star Sire 1/68.

We Have Been Breeding Guernseys For 35 Years. The Herd Is On DHIR Test, And Has Been Classified 10 Times.

Bred Heifers And Bull Calves For Sale At All Times

KNIGHTONGALE FARM Edgewater, Maryland 21037

Leroy H. Hersey, Owner — Junction Rt. 2 & 424, 10 miles south of Annapolis — Tel. 798-1243

1914 **BEAUFORT FARM** 1970

Earleville, Cecil, Maryland 21919 — Where The Eastern Shore Begins

MAY ROSE GUERNSEYS FOR 56 YEARS

PRODUCTION IS UP . . . The first 14 records completed in 1970 average 11335 lbs. milk, 519 lbs. fat, ME–305–2x

2 daughters by **POND ACRE FARMS F. FLICKER** recently finished records. They were **Beaufort Flarette (VG)**, 12520 – 666 – 3-2DHIR – 305 – 2x, and **Beaufort Flash (VG)**, 12040 – 558 – 3-2DHIR – 305 – 2x. Another Flicker, **Beaufort Flicker**, finished last year with 12390 – 600 – 3-4DHIR – 305 – 2x.

The K. Fortune daughters in our herd have also done well. Fortune's Golden Lady made 13400 – 675 – 3-6DHIR – 305 – 2x.

TYPE . . . Our Herd Has Been Classified 7 Times. Our last classification was May 29, 1969. We classified 30 head, with 17 Very Good – 10 Desirable.

Our herd is strong in the blood of FLICKER, K. FORTUNE, GREEN MEADS FORECAST, LANGWATER SYMBOL, NORGERT'S ROYAL NANCE, and BEAUFORT ROYAL CROWN (a Nance out of a VG Symbol).

We are breeding to McDonald Farms R.L. Dividend, Silver Star Sire, Western Glow Darimost, Gold Star Sire, Lyrene May Rose Prince, Deep Lake Billy's Charmer, and Bayville Brilliant Magic.

T. B. Accr. Cert. 522587

Bang's Cert. 3615

James Stanley Frazer, Owner
Tel. 301–275-5911

Joe Walls, Manager
Tel. 301–275-5915

The farm is located at the westerly end of Veazey Neck.

OUR "K. FORTUNE" DAUGHTERS HAVE DONE WELL FOR US!

Winner Of The Frederick County Production Trophy, 1969

ANOVADALE'S FKF DAISY
8480–352–2-4DHIA–305–2x
10103–405–3-4DHIA–305–2x
13480–576–4-5DHIA–305–2x
On retest.

Winner Of The Juliet G. Smith Memorial Trophy, 1969

ANOVADALE'S FKF SUZETTE
8850–425–3-9DHIA–305–2x
Best Cow Bred and Exhibited by Owner, at the Frederick County Fair.

A Top Bull Calf –

ANOVADALES DIVIDENDS DANDY

A son of **McDonald Farms R.L. Dividend**, Silver Star Sire 5/68, and out of **Brooklawn F.C. Dainty**, 13640 – 654 – 5-9DHIA – 366 days, 2x, 14220 – 629 – 6-11DHIA – 306 days, 2x, a daughter of Castle Brook Fortune Commander and out of a daughter of Ideal's Susie's Rose King.

We are breeding to –

WESTERN GLOW DARIMOST
LYRENE MAY ROSE PRINCE

ANOVADALE ACRES

1½ miles north of Libertytown on Green Valley Road.

Paul E. and Ruth E. Spurrier Tel. 898 - 9353

R. 2, Union Bridge, Maryland 21791

CLEAR VIEW FARM

Home Of Brightwood Guernseys

HERD IS ON DHIA TEST – MILKING 55 HEAD

Our Rolling DHIA Herd Average For May, 1970 was 11060 Lbs. Milk, 536 Lbs. Fat

We are breeding to –

LYRENE MAY ROSE PRINCE

WESTERN GLOW DARIMOST
GOLD STAR SIRE 1/68

NORGERT'S ROYAL NANCE
GOLD STAR SIRE 1/68

WOODACRES MASTER CHIEF
GOLD STAR SIRE 1/68

A Home-Bred Sire –

BRIGHTWOOD ROYAL DAN
Born August 2, 1967
A son of **McDonald Farms Royal Crown**, GOLD STAR SIRE 3/66, and out of **Brightwood J.T. Ola**, a cow that makes over 11,000 lbs. milk year after year.

PLAN TO VISIT OUR HERD

Ronald B. Jones
Box 294
White Hall, Md. 21161
Tel. 692-6933

Farm is located 3 miles east of Shawsville on Bradenbaugh Road.

It is fine when the cattle we breed produce and classify well for us, but it is nicer to hear when they do well for others. When one considers the limited size of our herd, 35 to 40 cows, we feel quite proud of what Hullside cattle have done for others in the last four years. Here are a few examples–

Hullside Brilliant Vee Seven produced over 16,000 lbs. milk and 900 lbs. fat, and Classified Excellent for Liseter Farm; **Hullside Beauty B.F. Melody** produced 15590 – 799 – 4-7DHIR – 305 – 2x, and classified Excellent for High Meadows Farm; **Hullside Hal Violet** produced 12916 lbs. milk and 653 lbs. fat in 309 days as a Jr3, and classified Excellent for Robert Book, Millville, Pa. Also, Hullside Bonanza's Champ, with a USDA proof, 5/70, of 16 daughters in 3 herds averaged 11204 lbs. milk, 530 lbs. fat, a Pred. Diff. of +162 lbs. milk, +4 lbs. fat, 15 classified average 84.2, born June 6, 1962, had a daughter **Crown Stone Champs Rebeca**, that classified Excellent for Seth Schnebly, Clear Springs, Md.

"Champ" was handicapped in proving, as all bulls in small herds now are, but his proof looks great to us now. His daughters' udders in the fourth lactation are wearing extremely well, and their feet do not need trimming. He breeds size, upstanding with good bone, and better than average rear udder and shoulders. We have a modest amount of semen and are using him more now than ever before, but would have some to spare at $3.00 per ampule.

We are too small to be in the bull business, but we just had to save this one – **HULLSIDE CHAMPION VICEROY**, born January 12, 1970. Sire: **Housley's J. Champion.** Dam: **Hullside K.J. Valie** (VG 3 times). "Valie" is due to calve for the seventh consecutive year in the month of January, with each record being well above our herd average (600, 700, and 800 lbs. fat). Only two daughters, one Excellent and the youngest not yet classified. I would like to see "Viceroy" in a good herd after we breed some heifers to him.

John H. Hull & Son R. 3, Box 287 Westminster, Md. 21157

HIGH GUERNSEY HERD FOR FAT ON DHIA

1969 DHIA Production . . . 31.1 cows average 11399 lbs. milk, 583 lbs. fat – 1st for fat, 4th for milk

OUR 1969 LIFETIME CERTIFICATE WINNER

MESSIX'S NOTABLE JANA

14 lactations total 140,805 lbs. milk, 7,873 lbs. fat, 4,359 days – 2x. 2 daughters, 4 granddaughters in our herd

Cows In Our Herd That Exceeded Breed Average By 130% Or More On DHIA

	Age	Milk	Fat
Messix's Kent's Dianna	5-10	15900	651
Messix's Kent's Ann	6-9	15220	741
Messix's B. Polly	4-9	15010	705
Messix's Patrick's Dainty	6-8	13667	715
Messix's T.C. Connie	4-2	13139	563
Messix's Mohican's Darlene	9-1	12770	661
Messix's Jamie's Dawn	6-11	12420	707
Messix's D. Cissy	3-5	12180	634
Messix's K.J. Christy	5-5	11350	649
Messix's Notable Jana	15-6	11274	646
Messix's B. Joan	3-3	11270	600
Messix's B. Dodie	2-5	11218	618
Messix's D. Paula	2-2	10566	577

We are breeding to LYRENE MAY ROSE PRINCE, DORELLA PENNY NANCE, FRANCHESTER TOP MOST.

We can usually offer a few females and occasionally a choice bull calf.

Farm located 3 miles west of Queen Anne, Route 404

HOPESTEAD FARM

William B. Jr., & Florence Messix Queen Anne, Md. 21657 Tel. 364-5855

GREEN BOTTOM FARMS

Herd Is On DHIA Test

A Pair Of Our Cows That Exceeded The Breed Average By 130% Or More During 1969 –

Green Bottom Fortune Ilma
11910–642–3-6DHIA–305–2x

Marlene of Bonnie Blink
12300–715–4-3DHIA–305–2x

We have in our herd –

12 Daughters Of SPAR HILL JOLLY REPEATER
1st Aged Bull, Sr. & Gr. Ch., Md., 2nd, Pa. A-A and the National, 1965. HM All-American, 1965 (41 points).

11 Daughters Of LISETER BRILLIANT
One is Excellent

We are breeding to top AI bulls – bulls like **HOUSLEY'S J. CHAMPION,** Silver Star Sire 10/69, and **LYRENE MAY ROSE PRINCE.**

The herd has been classified 4 times. On June 1, 1969, our last classification, we had 1 Excellent – 20 Very Good – 18 Desirable.

Occasionally we have a few females for sale. Visitors Always Welcome.

GREEN BOTTOM FARMS

Ralph A. McCauley & Sons
Route 6
Hagerstown, Md. 21740

Tel. 733-3907 (Home), 733-8292 (Office), 739-4713 (Farm)

Take Route 58 from Hagerstown. Go through Cearfoss and take Route 416 to Pennsylvania line. Turn left, second farm.

PRESENTING SOME 4-H WINNERS IN OUR HERD

1ST DAM AND DAUGHTER AT MARYLAND STATE 4-H SHOW, OWNED BY BILLY

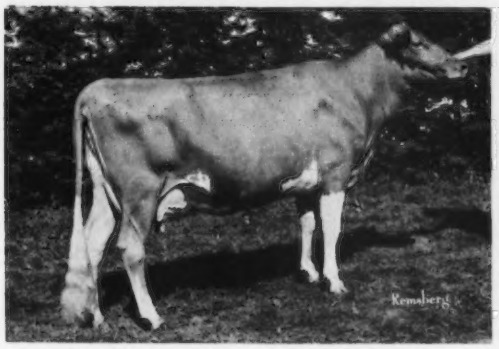

CROWN STONE BRILLIANT QUEEN (VG–88.5)
9110–485–2-4DHIA–301
11310–597–3-4DHIA–315
11880–657–4-4DHIA–329
9290–502–5-5DHIA–161
Sire: Liseter Brilliant
Dam: Crown Stone Bon Melba (VG–88)
13860–647–8-5DHIR–305–2x

Queen's Show Record: 1st 4-Year-Old, Gr. Ch., W. Md. Field Day, Hagerstown Fair, Md. State 4-H Show, 1st 4-Year-Old, Frederick Fair, 1969.

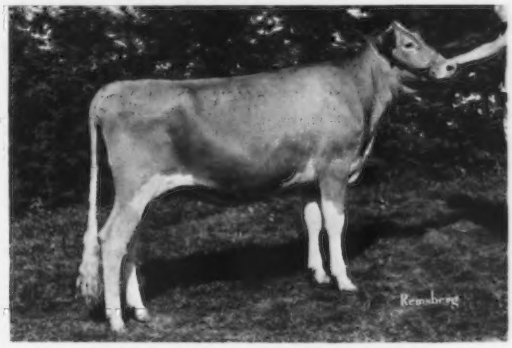

CROWN STONE PRINCE'S TIPTOP
6130–284–2-2DHIA–137 (inc.)
Sire: Lyrene May Rose Prince
Dam: Crown Stone Brilliant Queen

Tiptop's Show Record: 1st Sr. Yr., Jr. Ch., Frederick Fair, W. Md. Field Day, 1st Sr. Yr., McDonogh School Fair, Hagerstown Fair, Md. State 4-H Show, 1969.

TWO SHOW WINNERS OWNED BY MARY

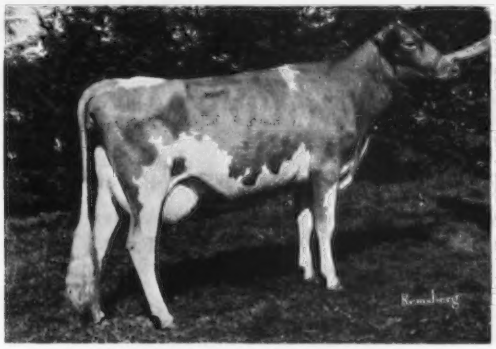

CROWN STONE BON TAMMY
9660–591–2-6DHIA–317
Sire: Nyala Ermine's Bonanza
Dam: Crown Stone King's Oriole (VG)
11920–609–6-5DHIR–305–2x

Tammy was Res. All-American Jr. Yr., 1968.
Tammy's Show Record: 1st 2-Year-Old, W. Md. Field Day, McDonogh School Fair, Md. State 4-H Show, Frederick Fair, 1969.

CROWN STONE ROSIE (VG–85.5)
9400–545–2-7DHIA–323
Sire: Patricia's King John
Dam: Crown Stone S. Pet (VG)
14550–747–5-4DHIR–305–2x

Rosie's Show Record: 1st 3-Year-Old, W. Md. Field Day, 1st 3-Year-Old, Gr. Ch., Frederick Fair,1969.

1969 DHIR AVERAGE . . . 41 DHIR records average 11666 lbs. milk, 565 lbs. fat, ME – 305 – 2x. 3rd For Milk, 3rd For Fat Among DHIR Herds On Official Test In Maryland.

HERD CLASSIFIED FOR 5TH TIME ON MAY 31, 1969 . . . 1 EXCELLENT – 14 VERY GOOD – 5 DESIRABLE

We are breeding to top AI sires, bulls like **Lyrene May Rose Prince, Woodacres Master Chief, Yellow Creek Top Honor Ace, Woodacres Dari Hylite** (All-American Bull Calf, 1969).

STOCK OCCASIONALLY FOR SALE — PLAN TO VISIT OUR HERD

Seth K. Schnebly Family
R. 1, Clear Spring, Md. 21722
Tel. 842-2525

CROWN STONE FARM
10 miles N. W. of Hagerstown on Route 494.

PHIL YOUR MILK TANK WITH MANOR BUTTERFAT PHIL

PLUS PROVEN and FOR SALE

THE MORE DAUGHTERS HE HAS – THE BETTER HE GETS

USDA Summary 1/70 . . 19 daus. – 2 herds av.		10790	549
77 herdmates – 2 herds av.		9235	468
	Act. Diff.	+1555	+81
23% Repeatability	Pred. Diff.	+ 356	+19
USDA Summary 5/70 . . 25 daus. – 2 herds av.		11028	551
88 herdmates – 2 herds av.		9409	472
	Act. Diff.	+1519	+79
25% Repeatability	Pred. Diff.	+ 391	+20

Born December 29, 1963

Sire: Yellow Creek Jewel Supreme
Dam: Manor Q.R. Ingenious (VG–86.5)
11040–538–2-1DHIR–305–2x
13410–704–3-1DHIR–295–2x
11780–605–4-1DHIR–305–2x
13310–613–Sr4DHIR–305–2x
11640–587–5-11DHIR–305–2x
Sire: Mulhocaway Butterfat Quartus

DOUGHOREGAN MANOR
R. 2, Ellicott City, Md. 21043
Tel. Office 465-3536
465-3537

Nina R. Carroll, Owner
William R. Powel, Manager
William R. Powel III, Farm Mgr.
L. Vaughn Rinehart, Herd Mgr.
Quentin Tate, Herdsman

MANOR BUTTER DOLL HEIRESS – GOLD STAR DAM

Born August 23, 1956
Breeder – William R. Powel

★

Died June 13, 1970
Owner – William R. Powel & Sons

Lifetime Production – 11½ Lactations, 3,616 Days, 121,940 Milk, 5,821 Fat

29 SURVIVING FEMALE DESCENDANTS IN OUR HERD

305 DAY–2x, ACTUAL PRODUCTION OF 12 MILKING OFFSPRING

Daughters				Granddaughters			
Considerate	5yr	15,980	672	Vista	Jr4	13,270	682
Hilda	6yr	14,310	649	Gloss	Sr3	11,690	590
Joan	Sr3	12,820	667	Bretta	5yr	12,290	596
F. Heiress	5yr	11,290	547	Barette	Jr2	11,690	695
M. Heiress	Sr3	11,030	508	F. Hilda	Jr3	10,530	516
Q. Heiress	Jr2	9,030	430	Bon Heiress	Jr2	10,620	506

MANOR CONSIDERATE (VG)

7 lactations – 2,683 days, 106,910 MILK, 4,773 FAT.
We sampled a Nance son and will keep her next son by Champion.

MANOR QUEEN VISTA

11,810–591–Jr2, 13,060–672–Jr3
We are sampling her son by Lyrene May Rose Prince.

We Invite You To Help Us Sample Sons From This Family

WILLIAM R. POWEL AND SONS
3485 Manor Lane, Ellicott City, Md. 21043

William Powel III
Manager

Eugene Bendig
Herdsman

James Boone
Assistant Herdsman

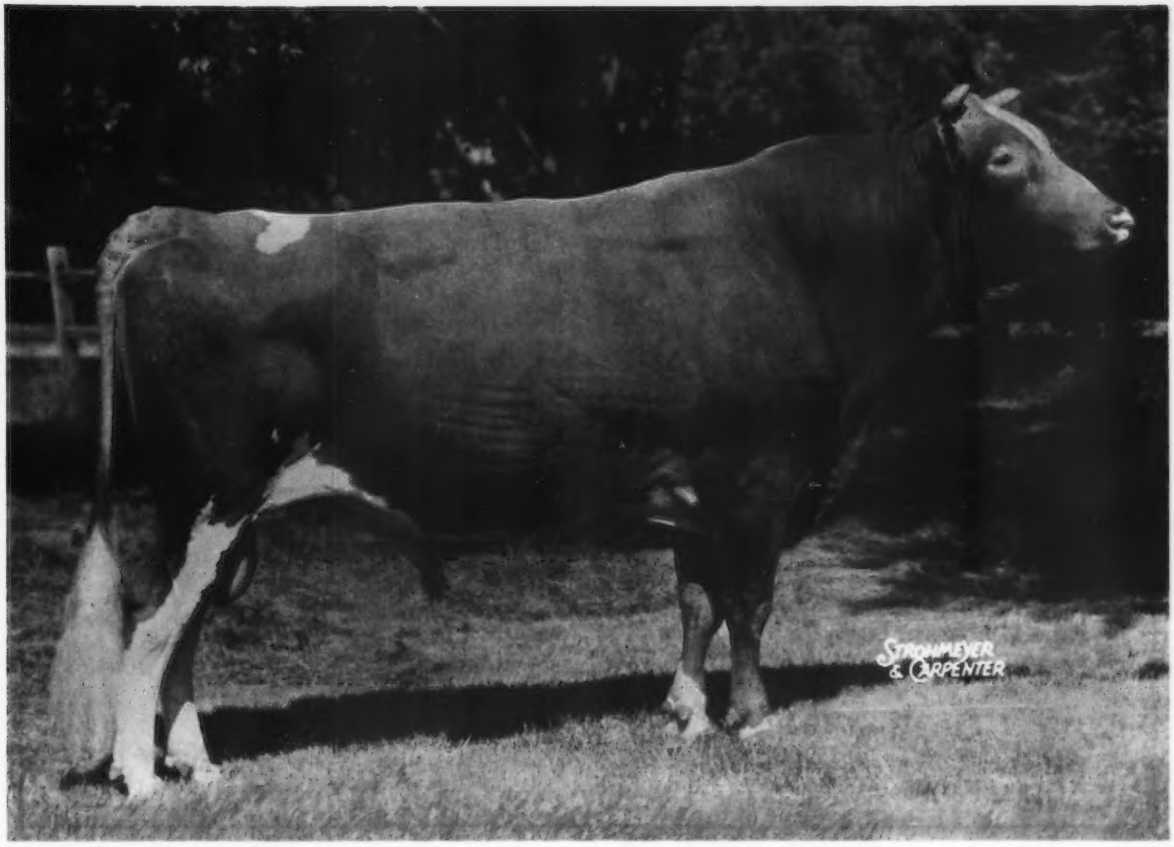

MR. GLEAM!

NORGERT'S ROYAL NANCE has made Gold Star Sire all three ways – old, new and A.I. He's sired 24 All-Americans and Reserves – plus enough State and National Class Leaders. And his "cowrithmetic" gets better as it goes along:

USDA:	3,531 dtrs. av.	10,934M	4.44%	485F
(5-70)	Herdmates av.	10,343M		481F
	Pred. Diffs.	+651M		+7F

949 Herds, 46 States, 98% Repeatability

AGCC: (5-70) 1,636 classified dtrs. av. 83.5

If there ever was a better breeding bull, somebody must have rocketed him to the moon!

All semen processed under health standards recommended by A.V.M.A. and adopted by N.A.A.B.

Ask your local **CURTiSSMAN** about putting **"NANCE"** power to work on your cows today. Or write for details on **CURTiSS** do-it-yourself A.I. . . training, semen, equipment, supplies, Animal Health Products – the works.

CURTiSS®
BREEDING SERVICE
CARY, ILL. 60013 ■ 312/639-2141

TOP DHIA HERD FOR MILK IN 1969

1969 DHIA PRODUCTION . . . 44.7 cows average 12036 lbs. milk, 581 lbs. fat, actual

1st FOR MILK, 2nd FOR FAT

1969 DHIR PRODUCTION . . . HIGH HERD FOR MILK – SECOND FOR FAT among all herds with 10 or more records. 37 DHIR records average 12103 lbs. milk, 564 lbs. fat, ME.

A Few Of Our Records – Actual Production

	MILK	FAT	DIVISION
Gwynllan Heloise Princess	18270	801	8-9DHIR–305–2x
Solomons Quartus Betty	15210	745	9-5DHIR–305–2x
Cool Branch P. Melissa	14680	612	4-4DHIR–301–2x
Cool Branch P. Melissa	14050	609	5-4DHIR–305–2x
Maplerett Fortunes Sharon	14490	593	5-0DHIR–305–2x
Maplerett Brilliants Joy	14240	599	3-6DHIR–279–2x
Dogwood Kings Sylvia	14150	661	8-5DHIR–305–2x
Cool Branch F. Melody	13610	635	4-6DHIR–305–2x
Cool Branch F. Gilda	13500	595	4-11DHIR–294–2x
Maplerett Brilliants Bess	12920	618	3-9DHIR–305–2x
Maplerett Heros Dolly	12400	487	3-5DHIR–305–2x
Judy Ruth Lady	12360	644	10-4DHIR–305–2x
Maplerett Nances Connie	11970	525	2-3DHIR–305–2x
Maplerett Verns Sonya	10640	577	2-5DHIR–305–2x
Rosewoods B.B. Vera	9860	601	3-3DHIR–305–2x

1970 PRODUCTION . . . The first 6 cows to finish test averaged 13400 lbs. milk, 601 lbs. fat, ME – 305 – 2x, including **DOGWOOD FORTUNES BESS, 18320 – 784 – 5-4DHIR – 305 – 2x, Actual.**

We are breeding to top AI sires, bulls like LYRENE MAY ROSE PRINCE, LYRENE TOP DOMINO, WOODACRES EMPORER, McDONALD FARMS R.L. DIVIDEND.

PLAN TO VISIT OUR HERD . . . We occasionally have stock for sale

E. Jarrett Everett
Price, Maryland 21656
Tel. 556-6343

MAPLERETT FARM
½ mile south of Price on 405

SPRING CREST FARM

8 miles north of Hillsboro, 1½ miles west of Hwy. 57

WOODS BROTHERS, R. 1, HURDLE MILLS, N. C. 27541
Tel. 732-2424 (Farm) Tel. 732-3956 (Home)

We are breeding to GOLD STAR AND SILVER STAR – PLUS MILK SIRES

Housley's J. Champion
Silver Star Sire – Pred. Diff. +1001 lbs. MILK

Burger's Place Billy
Gold Star Sire – Pred. Diff. +459 lbs. MILK

Magnolia Flash Corinthian
Gold Star Sire – Pred. Diff. +456 lbs. MILK

Cleverlands General Eldorado
Gold Star Sire – Pred. Diff. +612 lbs. MILK

McDonald Farms R.L. Dividend
Silver Star Sire – Pred. Diff. +277 lbs. MILK

Norgert's Royal Nance
Gold Star Sire – Pred. Diff. +651 lbs. MILK

HERD ON DHIA TEST
MILKING 40

PLAN TO VISIT SPRING CREST FARM

HERD SIRES AT CROSSROADS DAIRY

QUAIL ROOST NANCE'S NERO
Born August 14, 1966

Sire: Norgert's Royal Nance, GOLD STAR SIRE
Dam: Fireside Nero's Delight
10590–493–Jr3DHIR–305–2x
2 daughters, one with over 10,000 lbs. milk, the other with over 11,000 lbs. milk as 3 and 2-year-olds.

Sire: Hominy Hill Nero
GOLD STAR SIRE (12/60)

CROASDAILE GOVERNOR'S PATRICK
Born August 25, 1968

Sire: Spar Hill Governor
Dam: Hillandale Prince Ellen
11690–607–6DHIR–305–2x
10530–560–8-9DHIR–305–2x
Sire: Croasdaile Prince
USDA Summary 5/70 . . A Pred. Diff. of +142 lbs. MILK, +8 lbs. FAT for the daughters over their herdmates.

Plan To Visit Our Herd

CROSSROADS DAIRY FARM
10 miles north of Durham on Hwy. 501

W. P. (Pat) Terry Owner
Tel. 477–2704 (Durham)
Bahama, N. C. 27503
Route 1, Box 315

GRAND VIEW GUERNSEY FARM

Pfafftown, N. C. 27040

Located 9 miles west of Winston-Salem, just off old Hwy. 421, on Yadkinville Road.

TWO PROMISING YOUNG HERD SIRES

A "NANCE" OUT OF OUR EXCELLENT "DELIA"

GRANDVIEW NANCE'S DANCER
Born September 12, 1966
Sire: Norgert's Royal Nance
GOLD STAR SIRE

Dam Of "DANCER"

Grand View Chieftain's Delia (E 3 times)
14516–749–Jr4–305–2x
13535–742–5HIR–305–2x
11850–582–12-6DHIR–305–2x
She is also the dam of –
GRANDVIEW ROYAL DUKETTE
Born April 26, 1962

A "BILLY" OUT OF A "JOLLY MONITOR"

GRAND VIEW BILLY
Born January 13, 1968
Sire: Burger's Place Billy
GOLD STAR SIRE

Dam Of "BILLY"

Brookberry Mon Jennifer (VG)
12950–637–2-7DHIR–305–2x
13140–612–3-7DHIR–305–2x
Sire: Brookberry Jolly Monitor
USDA Summary 5/70 . . 44 daughters, 17 herds average 10669 lbs. milk, 492 lbs. fat, a Pred. Diff. of +136 lbs. milk, +7 lbs. fat, 55% Repeatability, 33 classified average 84.9%.

Our new Excellent, GRAND VIEW NANCE'S NYLA (E '70), is by "Nance" and out of the Notlawn family – the same female line as Grand View Chieftain's Delia (pictured above – she dam of "NANCE'S DANCER").

HERD CLASSIFIED FOR THE 5TH TIME (5/27/70)

100% ABOVE THE LINE . . . 61 HEAD

2 EXCELLENT – 41 VERY GOOD – 18 DESIRABLE

8 daughters by Norgert's Royal Nance	1 E – 6 VG – 1 D
7 daughters by High Meadows Conqueror	5 VG – 2 D
4 daughters by Grand View Chieftain Valor	4 VG
5 daughters by Grand View B. Peerless	2 VG – 3 D

STOCK FOR SALE – PLAN TO VISIT OUR HERD

T.B. Accredited — N. C. Bang's Free Cert. 799 — Vaccinated

O. T. Fowler – Irene Fowler Gambill
Owners
Telephone 924-9745

R. Lewis Alsobrook, Manager

A HERD SIRE BY A GOLD STAR SIRE OUT OF AN EXCELLENT

GUERNSDEL ROMULUS CHIEF

Born May 10, 1961

Sire: Maxim of McDonald Farms
GOLD STAR SIRE 4/62

Dam Of "Chief"

Midview Romulus Chic (E 4 times)
11560–551–Sr4DHIR–305–2x
Sire: Midview Beauty's Romulus
Dam: Midview Chieftain's Chic (VG)
11855–611–Sr4–365C–3x

We are also breeding to top AI sires from ABS and CURTISS

NORGERT'S ROYAL NANCE
GOLD STAR SIRE
BURGER'S PLACE BILLY
GOLD STAR SIRE
MAGNOLIA FLASH CORINTHIAN
GOLD STAR SIRE
CLEVERLANDS GENERAL ELDORADO
GOLD STAR SIRE
HOUSLEY'S J. CHAMPION
SILVER STAR SIRE

USDA Summary 5/70 . . 23 daughters av. 14223 lbs. milk, 638 lbs. fat, a Pred. Diff. of +1001 lbs. M, +44 lbs. F for the daughters over their herdmates, 27% Repeatability, 21 classified av. 87.1%. Sire of the 1969 National Grand Champion Female, sire of the Champion Uddered Cow, National, 1968, 1969.

OUR HERD IS ON DHIR TEST – In 1969 we completed 107 DHIR records for an average of 9491 lbs. milk, 4.7%, 442 lbs. fat, ME – 305 – 2x. During the first 3 months of 1970 we completed 36 DHIR records that averaged 10887 lbs. milk, 4.7%, 512 lbs. fat, ME – 305 – 2x.

Our Billy Daughters Are Milking Well

	ACTUAL MILK	ACTUAL FAT	DIVISION
Guernsdel Billy Alex	14030	676	5-5DHIR–305–2x
Guernsdel Billy Allie	10310	467	2-4DHIR–305–2x
Guernsdel Billy Nedra	10270	455	4-7DHIR–305–2x
Guernsdel Billy Adela	13060	541	6-2DHIR–305–2x
Guernsdel Billy's Ava	11110	478	7-0DHIR–303–2x
Guernsdel Billy Darlene	11250	501	3-9DHIR–305–2x

PLAN TO VISIT OUR FARM WHEN YOU ARE IN THE AREA. Farm located 2 miles east of 86.

Spencer C. Booth
Vernon H. Lowery } Owners

GUERNSDEL FARM

University, North Carolina 27515
Mail Address: Route 2, Chapel Hill, N. C. 27514

Tel. 919–383-2404 Farm (Lowery), 919–383-2428 Home (Booth).

WINNER OF THE QUAIL ROOST FARM TROPHY 1968 AND AGAIN IN 1969

GOLDPRINT BILLY ELAINE (VG)
1st 2-Year-Old, Sr. & Gr. Ch., N. C. State Fair Junior Show, 1968. 1st 3-Year-Old, Sr. & Gr. Ch., N. C. State Fair Junior Show, 1969. Winner of Quail Roost Farm Trophy, 1968, 1969.

Sire: Burger's Place Billy, Gold Star
Dam: Bunker Hill J. Enid (VG)
11870–578–5DHIR–305–2x
Owned and shown by Clair Stokes.

HERD ON DHIA AND DHIR – HERD CLASSIFIED 7 TIMES

1969 DHIR average . . 22 DHIR records average 11003 lbs. milk, 4.7%, 515 lbs. fat, ME – 305 – 2x, 5th high herd in the state.

1970 Classification . . 11 Very Good, 14 Desirable, 1 Acceptable

A FEW OF OUR DHIR RECORDS – ACTUAL

	MILK	FAT	DIVISION
Goldprint Happy May (VG)	12080	577	4-8DHIR–301–2x
Goldprint Elsie May Rose (VG)	12190	550	4-0DHIR–302–2x
Goldprint Elsie Betina (D)	12550	557	3-10DHIR–298–2x
Goldprint Elsie Myra (VG)	12730	573	4-7DHIR–305–2x
Goldprint Billy Bokay (D)	10740	468	2-3DHIR–305–2x

Registered Guernseys since 1943

MR. & MRS. E. S. STOKES
Tel. 704–956-7759

GOLDPRINT FARM
Visitors Welcome

Linwood, N. C. 27299
5 miles south of Lexington off Interstate 85

MAJAVIN GUERNSEYS LIKE TO WORK

1966 DHIR PRODUCTION . . . . . 48 DHIR RECORDS AVERAGE 10831 POUNDS MILK,
4th High Herd in N. C. 4.9%, 526 LBS. FAT, ME–305–2x.

1967 DHIR PRODUCTION . . . . . 43 DHIR RECORDS AVERAGE 11466 POUNDS MILK,
1st High Herd in N. C. 4.9%, 563 POUNDS FAT, ME–305–2x.

1968 DHIR PRODUCTION . . . . . 48 DHIR RECORDS AVERAGE 11911 POUNDS MILK,
2nd High Herd in N. C. 4.8%, 566 POUNDS FAT, ME–305–2x.

1969 DHIR PRODUCTION . . . . . 55 DHIR RECORDS AVERAGE 11487 POUNDS MILK,
3rd High Herd in N. C. 4.6%, 532 POUNDS FAT, ME–305–2x.

1969 STATE PRODUCTION LEADERS

	MILK	FAT	DIVISION	
Majavin Valor's Jolly	15860	642	2-3DHIR–305–2x	1st M
	18556	725	ME–305–2x	
Majavin Jolly Iris	14790	685	2-4DHIR–305–2x	1stF
	17156	767	ME–305–2x	
Cleco Chums Candy	18300	767	3-5DHIR–305–2x	1stM
Class Leader 9th for milk	19764	790	ME–305–2x	1stF

OUR 1969 AWARD WINNERS – Presented at the North Carolina G.B.A. Annual Meeting, February 21, 1970

HARVEY BATES TROPHY . . . Majavin Valor's Jolly, 18556 – 725 – ME – 305 – 2x. Cow under 30 months with highest ME milk record

and the

GRANDVIEW FARM TROPHY . . . Majavin Valor's Jolly. Top Cow Owned and Tested by Breeder

DR. HENRY T. BAHNSON TROPHY . . . Cow with highest average milk production on all official records on all daughters on a 305-day, 2x, ME basis.

MAJAVIN BILLY'S DOLLY – She is the dam of –

MAJAVIN JOLLY LOTTIE . . . . 11844 lbs. milk
MAJAVIN VALOR'S JOLLY . . 18556 lbs. milk
15200 lbs. milk

ESKDALE FARM TROPHY . . . Sire with the highest daughter average milk production as summarized by the USDA during 1969

BROOKBERRY JOLLY JACOBIN – 11 daughters, 17 records, 11512 lbs. milk, 545 lbs. fat, a **Pred. Diff. of +261 lbs. milk, +13 lbs. fat** (USDA 9/69).

THE PRODUCTION ON THE JOLLY JACOBIN DAUGHTERS CONTINUES TO GO UP . . . 13 daughters, 3 herds average 11817 lbs. milk, 559 lbs. fat, a Pred. Diff. of +331 lbs. milk, +18 lbs. fat for the daughters over their herdmates (USDA 5/70). Jolly Iris, a 1969 State Production Leader, is one of his daughters.

Another Sire That Has Helped Our Production – CLEAR SPRINGS BUTTERFAT CHUM – 18 daughters, 12 herds average 10246 lbs. milk, 454 lbs. fat, a Pred. Diff. of +141 lbs. milk for daughters over their herdmates, 8 classified average 84.2% (USDA 5/70). WINNER OF THE ESKDALE TROPHY IN 1968, Cleco Chum's Candy, a 1969 State Production Leader for both milk and fat, is one of his daughters. WE HAVE 25 "CHUM" DAUGHTERS, INCLUDING CANDY – a National Class Leader 9th for milk.

HERD CLASSIFIED IN 1970

45 HEAD . . . 1 EXCELLENT – 18 VERY GOOD – 21 DESIRABLE

We are also breeding to WESTERN GLOW DARIMOST AND MAY ROSE PRINCE.

PRODUCERS FOR CAROLINA DAIRY, INC.

Melvin L. Outen
Tel. 704 — 753 - 1987

"We promote our youth through 4-H"

MAJAVIN FARM
Route 7, Monroe, N. C. 28110
8 miles north on US 601

IT'S GO GO

GO

FROM THE
CAROLINA DAIRY
PROCESSING PLANT

TO THE STORE DISPLAY CASE

CAROLINA DAIRY, INC.

CAROLINA DAIRY PRODUCTS ARE FIRST IN THE MARKET

OUR GOLDEN GUERNSEY PRODUCERS

Beam, Charles L.
Shelby 28150
Bell, Roy
R. 2, Kings Mountain 28086
Bess, Paul
R. 1, Grover 28073
Blackwelder, Jr., H. F.
R. 5, Mocksville 27028
Braswell Dairy
Monroe 28110
Bridges, Jr., Charles A.
R. 5, Shelby 28150
Carpenter, J. D.
R. 1, Casar 28090
Fleming, B. N.
R. 2, Cleveland 27013
Gulledge, Jr., Ed I.
R. 7, Box 661, Charlotte 28213
Hamrick, Charles J.
R. 2, Shelby 28150
Herndon, Coyt F.
Kings Mountain 28086
Hoover, G. Memory
R. 1, Lincolnton 28092
McDowell, John
R. 3, Kings Mountain 28086
Myers & Sons, Harold
R. 1, Cleveland 27013
Outen, Melvin L.
R. 7, Monroe 28110
Padgett, J. E.
R. 1, Cleveland 27013
Pope, Garland
R. 5, Woodleaf 27054
Randle, J. C. & Son, Howard
R. 2, Kings Mountain 28086
Shore, Edwin L.
Hamptonville 27020
Williams, Jr., J. J.
R. 1, Cleveland 27013
Wilson, C. Ray
R. 2, Lawndale 28090
Wright, Earl
R. 1, Grover 28073

Carolina Dairy

Box 1240, Shelby, North Carolina 28150

NO MATTER HOW YOU LOOK AT IT – DHIR OR DHIA – PRODUCTION IS UP AT BOTTOM VIEW

1969 DHIR PRODUCTION . . . 48 DHIR records average 11757 lbs. milk, 4.5%, 526 lbs. fat, ME – 305 – 2x

1969 DHIA PRODUCTION . . . 66.5 Cow Years average 11010 lbs. milk, 507 lbs. fat, actual

AWARD WINNERS FOR 1969

Klondike Farm Trophy . . . Miller Meadows B. June, 19860 lbs. milk, 740 lbs. fat, 4-5DHIR – 305 – 2x, ACTUAL, 20455 lbs. milk, 740 lbs. fat, ME – 305 – 2x. State Production Leader, 1st MILK, 1st FAT.

M. D. McNaughton Memorial Trophy . . . Rich Neck A. Sunbeam, 15625 lbs. milk, 739 lbs. fat, 10-5DHIR – ME – 305 – 2x.

Maegeo Farm Trophy . . . Rich Neck A. Sunbeam – 3 lactations average 16568 lbs. milk, ME – 305 – 2x.

HERD CLASSIFIED FOR THE 4TH TIME IN 1970

39 HEAD . . . 4 EXCELLENT – 21 VERY GOOD – 10 DESIRABLE

The Excellents . . . Brookberry Mon Coronet
Blue Clay VB Annella
Bottom View O. Bess
Bottom View N. Bubble

We are breeding to top AI bulls. Housley's J. Champion, Silver Star Sire; Western Glow Darimost, Gold Star Sire; Norgert's Royal Nance, Gold Star Sire; Edisto Farms Star's Flash, a son of Edisto Farms Flash's Star; Metzger Farms Transfer Valor.

STOCK OCCASIONALLY FOR SALE – PRODUCER FOR CAROLINA DAIRY, INC.

Harold E. and Warren Myers
Route 1, Cleveland, N. C. 27013
Tel. 278-2953

BOTTOM VIEW FARM
3 miles northeast of Cleveland
just off Hwy. 70, on Mtn. Road

MALBI VISTA FARM

OUR HERD IS BEING BUILT ON THE BLOOD OF THESE PLUS PROVED AI BULLS –

BURGER'S PLACE BILLY
GOLD STAR SIRE

USDA Summary 5/70 . . 4,703 daughters, 915 herds average 10452 – 466, a Pred. Diff. of +459 lbs. M, +4 lbs. F, 97% Repeatability, 1,787 classified average 83.3%.

EDISTO FARMS FLASH'S STAR
GOLD STAR SIRE

USDA Summary 5/70 . . 865 daughters, 230 herds average 10173 – 475, a Pred. Diff. of +207 lbs. M, +12 lbs. F, 96% Repeatability, 332 classified average 83.5%.

HOUSLEY'S J. CHAMPION
SILVER STAR SIRE

USDA Summary 5/70 . . 23 daughters, 2 herds average 14223 – 638, a Pred. Diff. of +1001 lbs. M, +44 lbs. F, 27% Repeatability, 21 classified average 87.1%.

HERD IS ON DHIA TEST

PRODUCER FOR CAROLINA DAIRY, INC.

Mr. and Mrs. B. N. Fleming
Route 2
Cleveland, N. C. 27013
Tel. 278-4144

MALBI VISTA FARM
On US 70, 4 miles west of Cleveland at the Rowan Co. Line.

PERSISTENT PRODUCTION
Year After Year

DHIA . . .	COW YEARS	MILK	FAT	
1965	39	10590	513	
1966	42.2	11156	543	
1967	44.8	10672	519	ACTUAL
1968	44.8	11221	527	PRODUCTION
1969	44.5	10506	491	
1970 May	46	11038	523	
DHIR	**RECORDS**	**MILK**	**FAT**	
1967	34	11048	543	ME–305–2x
1968	37	11292	525	
1969	36	11308	513	

We are breeding to ABS Sires –

HOUSLEY'S J. CHAMPION
BURGER'S PLACE BILLY
BAY MEADOW ST. HANK
CLEARBRANCH FLASH MASTER

We have for sale . . . A CHOICE SELECTION OF HEIFERS, backed by this production and by top AI sires.

PRODUCER FOR CAROLINA DAIRY, INC.

J. Justice Williams, Jr.
R. 1, Box 29
Cleveland, N. C. 27013
Tel. 278-2616

FLINT KNOLL FARM
2 miles northeast of Cleveland on Mtn. Rd.

We Test . . . 1969 DHIA PRODUCTION – 92.3 COW YEARS AVERAGE 10841 LBS. MILK, 517 LBS. FAT

We Classify . . . HERD CLASSIFIED FOR THE 3RD TIME IN 1970. We had 21 Very Good and 34 Desirable cows. The 18 daughters by Sturgis Farm Bon Vic were all above the line, 5 VG, 13 D. The Bon Vic daughters like to work. His latest USDA Summary 5/70 . . 11 daughters average 11790 lbs. milk, 524 lbs. fat, ME – 305 – 2x, a Pred. Diff. of +213 lbs. milk, +6 lbs. fat. They milk up to 50 lbs. as 2-year-olds.

A Few Of Our Cows – Actual Production

	MILK	FAT	DIVISION
Pinnacle View Vic Allie	13570	618	2-5DHIA–359–2x
Pinnacle View Vic Ella	8850	416	1-10DHIA–305–2x
Pinnacle View Vic Peg	11630	561	2-3DHIA–305–2x
Pinnacle View Rene	13820	606	2-2DHIA–305–2x
Pinnacle View Chief Mollie	12950	603	3-6DHIA–305–2x
Pinnacle View Chief Robbie	12380	531	2-0DHIA–305–2x
Pinnacle View Nobleman Ethel	15220	698	6-5DHIA–305–2x
Pinnacle View Vic Rubye	11930	512	2-6DHIA–305–2x
Pinnalce View Chiefs Rozana	12280	571	3-1DHIA–305–2x
Pinnacle View Vic Elsa	10470	482	2-0DHIA–305–2x
Pinnacle View Vic Naomi	11500	517	2-2DHIA–305–2x

A Junior Herd Sire . . . **PINNACLE VIEW HANNIBAL PRINCE** (1/11/68). Sire: **Deep Lake Flash's Hannibal.** Dam: **Pinnacle View Prince Rheta,** 9920 – 443 – 1-10DHIA – 305 – 2x, 11820 – 487 – 3DHIA – 305 – 2x, a daughter of Belmont View Oliver Prince out of Pinnacle View Andy Rena.

We are breeding to LYRENE MAY ROSE PRINCE and McDONALD FARMS R.L. DIVIDEND.

We have a choice selection of females for sale. Plan to visit our herd.

PRODUCER FOR CAROLINA DAIRY, INC. STOCK USUALLY FOR SALE

PINNACLE VIEW FARM

J. C. Randle & Son (Howard) Tel. 739-4459 **Route 2, Kings Mountain, N. C. 28086**

The farm is located 6 miles west of Kings Mountain on Bethleham Road.

FOUNDATION SIRES AT POPEVIEW FARMS

GRAND VIEW CHIEFTAIN'S KNIGHT
20 daughters in the herd

GRAND VIEW ROYAL PREMIUM
14 daughters in the herd

GRAND VIEW MISTER ZELL
A son of McDonald Farms Mister Zell out of a daughter of Grand View Chieftain Valor.
30 daughters by Zell in the herd

The ZELL daughters are being bred to –

GRANDVIEW DANCER
Born July 8, 1968
Sire: Grandview Nances Dancer
Sire: Norgert's Royal Nance, GOLD STAR SIRE
Dam: Grand View Chieftain's Delia (E)
14516–749–Jr4–305–2x
13535–742–5HIR–305–2x
11852–582–12-6DHIR–305–2x
Dam: Grandview F. Royal Minuet
11310–504–2-3DHIR–305–2x

Our herd was classified for the first time in 1970.

PRODUCER FOR CAROLINA DAIRY, INC.

Garland H. Pope, Jr.
Route 5, Woodleaf, N. C. 27054
Tel. 278–2712

POPEVIEW FARMS
½ mile east on Woodleaf Road

OUR HERD WAS CLASSIFIED IN 1970

We had 24 VERY GOOD and 35 DESIRABLE Cows in the herd.

We are breeding to top AI sires, bulls like –

NORGERT'S ROYAL NANCE
Gold Star Sire 1/68

NORGERT'S NANCE FORWARD
Gold Star Sire 6/69

HOUSLEY'S J. CHAMPION
Silver Star Sire 10/69
Sire of the Champion Uddered Cow, National, 1968, 1969. Sire of the 1969 National Grand Champion Cow.

CLEVERLAND'S GENERAL ELDORADO
Gold Star Sire 4/67

All Of The Bulls Are Plus Sires For MILK.

PLAN TO VISIT OUR FARM AND HERD

Producer For Carolina Dairy, Inc.

GRASSY GROVE

Edwin L. Shore
Route 2
Hamptonville, N. C. 27020

Tel. 919–468-4677

FIRST HERD IN CLEVELAND COUNTY TO MAKE 600 POUNDS OF FAT REGARDLESS OF BREED

HIGH HERD FOR FAT IN THE COUNTY FOR 3 YEARS – ALL BREEDS

HIGH GUERNSEY HERD IN THE STATE IN 1967, 1968 AND 1969

1969 DHIA PRODUCTION . . . 47.4 COW YEARS AVERAGE 12136 POUNDS MILK, 601 POUNDS FAT, ACTUAL

Winner of the Wardhaven Farm Trophy For 1969 –
Given to the herd with the highest lactation average milk production for a herd of 20 or more cows on DHIR and selling Golden Guernsey milk at the end of the year.

1969 DHIR PRODUCTION . . . 53 DHIR RECORDS AVERAGE 12616 POUNDS MILK, 4.8%, 609 POUNDS FAT, ME – 305 – 2X

1969 STATE PRODUCTION LEADERS

	MILK	FAT	DIVISION	
Catos Liz	16050	708	3-10DHIR–305–2x	1st M, 1st F
	17173	729	ME–305–2x	
*Cleco Billy Mary Ann	16220	684	5-1DHIR–305–2x	1st M
	16544	684	ME–305–2x	
Brookberry Jolly Chime	15120	744	6-8DHIR–305–2x	1st F
	15120	744	ME–305–2x	

***Cleco Billy Mary Ann was the winner of the Brookberry Farm Trophy, 1969, for Kevin and Kim Bridges, Shelby, N. C.**

A Few Other Cows to Make Records In 1969 – ACTUAL

	MILK	FAT	DIVISION
Twin Brook Nobleman Fanny	15300	677	6-7DHIR–305–2x
Crown Stone L D Nettie	14370	636	6-3DHIR–305–2x
Stevens Farm Philosopher Suzie	13660	709	5-8DHIR–305–2x
Brookberry Leaders Gem	13180	598	5-5DHIR–299–2x
Golden Place Billy Sue	13900	600	4-4DHIR–305–2x
Galahads Lady	13250	605	5-4DHIR–305–2x
Stevens Farm Bonanza Bess	14700	613	5-2DHIR–305–2x
Stevens Farm Bonanza Flash	13840	604	5-3DHIR–295–2x
Brookberry Freds Cinderella	13460	741	4-8DHIR–305–2x
Sunrise Valor A. Aubee	13170	669	3-2DHIR–305–2x
Sunrise Valor Debby Tid	13370	644	3-3DHIR–305–2x
Sunrise Valor Cherie Chriss	11710	608	2-5DHIR–305–2x
Sunrise Faith Lady	12250	572	3-0DHIR–305–2x
Sunrise Valor Cherry	12020	636	2-1DHIR–305–2x
Sunrise Valor Charming	11920	559	2-2DHIR–305–2x

Our herd was classified in 1970. We had 44 HEAD classified, 1 EXCELLENT, 13 VERY GOOD, 26 DESIRABLE, 4 ACCEPTABLE. 9 daughters by Metzger Farms Transfer Valor, 1 E – 3 VG – 5 D; 8 daughters by Edisto Farms Flash's Star, 4 VG – 4 D.

We are breeding to WESTERN GLOW DARIMOST, HOUSLEY'S J. CHAMPION and other top AI sires.

PLAN TO VISIT OUR HERD

PRODUCER FOR CAROLINA DAIRY, INC.

Charles A. Bridges, Jr.
Route 5, Shelby, N. C. 28150
Tel. 538 - 5582

SUNRISE FARM
13 miles north of Shelby, 1½ miles southwest of Polkville

SECOND HIGH GUERNSEY HERD ON DHIA IN THE STATE FOR 1969

1969 DHIA PRODUCTION –

33.3 COW YEARS, 11273 LBS. MILK, 543 LBS. FAT, ACTUAL PRODUCTION

Our rolling herd average in November on 33.5 cows was 11617 lbs. milk, 563 lbs. fat.

A Few Of Our Cows

Pleasant View Acme Fashion
12150–612–4-4DHIA–305–2x
Pleasant View Major's Dimple
14127–661–5-3DHIA–321–2x
Pleasant View Comet's Ferry
11498–573–4DHIA–306–2x
Cleco Mart's Gwen
13273–629–7DHIA–305–2x

One of our top grade cows made a record of 21508 – 755 – 7DHIA – 327 – 2x.

We are breeding our heifers to –

SUNRISE R. L. TOKEN, a son of **McDonald Farms R.L. Dividend,** Silver Star Sire, out of a daughter of Metzger Farms Transfer Valor, Gold Star Sire.

We are also breeding to top ABS sires –

HOUSLEY'S J. CHAMPION
CLEVERLANDS GENERAL ELDORADO

PRODUCER FOR CAROLINA DAIRY, INC.

J. D. Carpenter, Route 1, Casar, N. C. 28020
5 miles north of Polkville
Telephone: 538-6522

OUR HERD IS ON DHIA TEST

WE ARE PRODUCING MILK

FOR CAROLINA DAIRY, INC.

In The Herd . . .

Several daughters by –

BURGER'S PLACE BILLY
GOLD STAR SIRE
USDA Summary 5/70 . . 4,703 records, 915 herds average 10452 lbs. milk, 466 lbs. fat, a Pred. Diff. of +459 lbs. milk, +4 lbs. fat, 97% Repeatability, 1,787 classified average 83.3%.

We are also breeding to –

LYRENE MAY ROSE PRINCE

SHAMROCK PRISCILLA'S DARIMOST
A son of Western Glow Darimost, GOLD STAR SIRE, out of an Excellent daughter from the great Priscilla family.

PLAN TO VISIT OUR HERD WHEN YOU ARE IN THE AREA

The farm is located 9 miles north of Monroe on N. C. 200.

BRASWELL BROS., ROUTE 3, MONROE, N. C. 28110
Telephone: 283-6502

KNIGHTDALE FARM

2 miles from Guilford College on Oak Ridge Road. New Garden to Fleming, left on Fleming to Oak Ridge Road, turn right.

OUR HERD IS ON DHIR AND DHIA

We are breeding to top AI sires –

HOUSLEY'S J. CHAMPION
Silver Star Sire – sire of the 1969 National Grand Champion, and sire of the Champion Uddered Cow, National, 1968, 1969.
A Pred. Diff. of +1001 lbs. MILK, USDA 5/70.

MAGNOLIA FLASH CORINTHIAN
Gold Star Sire
A Pred. Diff. of +456 lbs. MILK, USDA 5/70.

CLEVERLANDS GENERAL ELDORADO
Gold Star Sire
A Pred. Diff. of +612 lbs. MILK, USDA 5/70.

BAY MEADOW ST. HANK
Gold Star Sire
A Pred. Diff. of +213 lbs. MILK, USDA 5/70.

T.B. Accr. 362 Vacc. Bang's Accr. 492

Stock For Sale

Clarence O. Knight Tel. 668-2885
Charles L. Knight Tel. 668-2654

Guilford College Branch
Route 11, Box 862, Greensboro, N. C. 27410

HIGH KNOLL FARM

Raleigh and Joe Angel
Tel. 595-2048
595-8631

Route 1, Box 442
Walkertown, N. C. 27051
7 miles northeast of Winston–Salem on Hwy. 158

BREEDING GUERNSEYS FOR OVER 40 YEARS

Milking 30
Breeding To Top AI Sires

BURGER'S PLACE BILLY
GOLD STAR SIRE (5/68)

MAGNOLIA FLASH CORINTHIAN
GOLD STAR SIRE (2/69)

NORGERT'S ROYAL TIM
SILVER STAR SIRE (6/69)

ALL OF THESE SIRES HAVE A PLUS PRED. DIFF. FOR MILK

PLAN TO VISIT OUR HERD WHEN YOU ARE IN THE AREA

CROASDAILE GUERNSEYS COMBINE PRODUCTION AND TYPE

PRODUCTION . . . 152.7 COWS AVERAGE 10002 POUNDS OF MILK, 518 POUNDS OF FAT – ACTUAL

The herd is also on DHIR test. During the first 3 months of 1970, we completed 31 **DHIR RECORDS THAT AVERAGED 11766 POUNDS OF MILK, 580 POUNDS OF FAT, ME – 305 – 2x.**

A Top Command

CROASDAILE COMMANDS REGGIE
9740–484–2-1DHIR–305–2x
A Nance

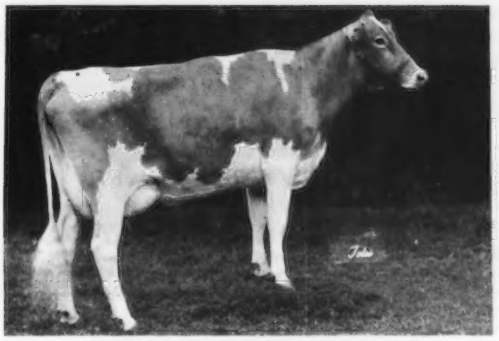

CROASDAILE NANCE'S ODESSA (VG)
10370–514–2-7DHIR–305–2x
10680–533–3-7DHIR–305–2x

Two Paternal Sisters To Reggie – ONE IS A 1969 STATE PRODUCTION LEADER FOR FAT

CROASDAILE COMMAND'S FAY (VG)
12580–671–2-6DHIR–305–2x
14089–724–ME–305–2x
State Production Leader For Fat, 1969

CROASDAILE COMMAND'S EVE
EXCELLENT '70–91.5
14450–706–2-5DHIR–305–2x
16184–762–ME–305–2x

Her Dam

BAYVILLE SOCUTE OLEANDER (E 4 times)
Lifetime production of 127,575 lbs. milk, 6,056 lbs. fat.

OUR NANCE DAUGHTERS HAVE BEEN TOP PRODUCERS

	MILK	FAT	DIVISION
CROASDAILE NANCE'S CLARA (VG)	14090	748	2-7DHIR–305–2x
	16344	830	ME–305–2x
CROASDAILE NANCE'S DORINE (VG)	14020	683	2-5DHIR–305–2x
	16263	764	ME–305–2x
CROASDAILE NANCE'S LADY (VG)	13310	683	2-5DHIR–305–2x
	15439	764	ME–305–2x
CROASDAILE NANCE'S TRUDY (VG)	13650	643	2-3DHIR–305–2x
	15288	700	ME–305–2x
CROASDAILE NANCE'S ORA (VG)	13590	674	3-4DHIR–305–2x
	14813	700	ME–305–2x
CROASDAILE NANCE'S RAE (VG)	12680	629	2-7DHIR–305–2x
	14708	698	ME–305–2x
CROASDAILE NANCE'S BETTY (VG)	12270	549	2-3DHIR–305–2x
	13742	598	ME–305–2x

TYPE . . . HERD CLASSIFIED IN 1970 . . . 82 HEAD . . . 2 EXCELLENT – 31 VERY GOOD – 35 DESIRABLE

23 by Norgert's Royal Nance . . . 100% above the line, 13 VG – 10 D
11 by Croasdaile Actor's Orbit . . . 5 VG – 4 D
7 by High Meadows Conqueror . . . 3 VG – 4 D

We are breeding to NORGERT'S ROYAL NANCE, LYRENE TOP DOMINO, HANOVER HILL FAME SUCCESS.

STOCK FOR SALE — PLAN TO VISIT OUR HERD

Farm is located 1 mile north of Durham, just off Hillandale Road.
Route 2, Carver St. Extension

Federal Accredited 582103 — State Bang's Free No. 156

CROASDAILE FARM — DURHAM, NORTH CAROLINA 27702

FRANCES HILL FOX
HERBERT J. FOX } Owners

Tel. 477 - 5685

RALPH W. PETERS, Mgr.
ROBERT RIGSBEE, Herdsman

A HERD SIRE FROM THE PRINCESS CAROLINA FAMILY

▼

GIPPY DEACON CAPTAIN

Born July 11, 1966

Sire: **Rosewood Nance Deacon**
1st Jr. Yr., Jr. & Gr. Ch., S.C., 1964, 1st Jr. Get of Sire, Florida, 1967.
Sire: **Norgert's Royal Nance**
GOLD STAR SIRE
Dam: **Rosewood L.Q. Darling (E)**
17190–820–5DHIR–305–2x

"Nance Deacon" is a full brother to Rosewood Nance L. Darling (E), 13780 – 688 – 3-2DHIR – 305 – 2x.

A STRONG FEMALE LINE

His Dam: **Gippy Actor Corona (VG 4 times)**
14009–625–10-9DHIR–305–2x
3 tested daughters include **Gippy Royal Coronet** (E 5 times), 14571 – 724 – Sr4HIR – 305 – 2x, 15779 – 750 – 5HIR – 305 – 2x.
Corona's dam, **Gippy Princess Carolina,** 19398 – 857 – 8yrs – 365 – 3x, 19918 – 854 – 10yrs – 365C – 3x.

His Maternal Sister – **Gippy Chief's Corinne** (VG), *17843 – 798 – Sr2 – 365 – 3x, *20177 – 859 – Sr4 – 365 – 3x, *19681 – 914 – 10HIR – 365 – 2x, she full sister to **Gippy Chief's Carol** (E twice), 12936 – 626 – Jr2 – 365 – 3x, and **Gippy Chief Carmen,** 13268 – 687 – Jr2 – 365 – 3x, 12218 – 637 – 8HIR – 305 – 2x.

We Are Also Breeding To Top ABS SIRES

BURGER'S PLACE BILLY, GOLD STAR SIRE. USDA Summary 5/70 . . 4,703 daughters, 915 herds average 10452 – 466, **a Pred. Diff. of +459 lbs. M, +4 lbs. F,** 97% Repeatability, 1,787 cl. av. 83.3%.

MAGNOLIA FLASH CORINTHIAN, GOLD STAR SIRE, USDA Summary 5/70 . . 284 daughters, 93 herds average 10841 – 494, **a Pred. Diff. of +456 lbs. M, +20 lbs. F,** 87% Repeatability, 94 cl. av. 82.9%.

HOUSLEY'S J. CHAMPION, SILVER STAR SIRE, USDA Summary 5/70 . . 23 daughters, 2 herds average 14223 – 638, **a Pred. Diff. of +1001 lbs. M, +44 lbs. F,** 27% Repeatability, 21 cl. av. 87.1%. Sire of the 1969 National Grand Champion Female, sire of the Champion Uddered Cow, National, 1968, 1969.

ALL OF THESE SIRES ARE +PLUS FOR MILK

PLAN TO VISIT OUR HERD

Roscoe Barnhill
Rt. 5, Box 357
Greenville, North Carolina 27834

BARNHILL'S GUERNSEY DAIRY
5 miles NE of Greenville on Creek Road
Tel. 919—752-6242

A HERD SIRE AT BEAVER DAM FARM

HOMEWOOD W. P. BILLY

Born December 8, 1965

Sire: **Burger's Place Billy**
GOLD STAR SIRE 5/68
Dam: **Homewood Warrior's Pauline**
EXCELLENT – GOLD STAR DAM
15420–701–5DHIR–305–2x

We are also breeding to top AI sires –

WOODACRES EMPORER
Gold Star Sire 1/68

WOODACRES MASTER CHIEF
Gold Star Sire 1/68

LYRENE MAY ROSE PRINCE
USDA Summary 9/69 . . . 38 daughters, 8 herds average 11928 lbs. milk, 581 lbs. fat, a Pred. Diff. of +239 lbs. milk, +17 lbs. fat for the daughters over their herdmates, 42 classified average 86%.

Breeding Stock For Sale
Visitors Always Welcome

T.B. Accr. 545119 Bangs Accr. 1115
Classified – On DHIA

F. P. Wickline & Son
Buchanan, Va. 24066
Tel. 254-1855

BEAVER DAM FARM
6 miles south of Buchanan
off Route 11 on 636

EGGLESTETTON FARM

Garland T. Morris
Tel. 561-2011 (Home)
561-2033 (Barn)

Route 2
Amelia Court House
Va. 23002

The farm is located 1 mile north of Amelia. Turn off 360 on 609, 4 miles to farm.

A TOP YOUNG COW

A Norgert's Nance Forward daughter, Egglestetton's Franke, made over 16,000 lbs. milk as a 2-year-old in our herd.

We are breeding to AI sires –

Norgert's Royal Nance, Gold Star Sire 1/68
Norgert's Nance Forward, Gold Star Sire 6/69
Ansmil Champion Chum, Gold Star Sire 2/69
Lyrene May Rose Prince
Woodacres Emporer, Gold Star Sire 1/68

We have in the herd, daughters by – **Ben Venue Miriam's Superior,** a son of Ideal's Superior, Silver Star Sire 5/68, and out of Ideal's Beacon's Miriam, 20803 – 1121 – 5yrs – 365 – 2x; **Bayville Duke of Sussex; Ben Venue Girlie Pablo; Egglestetton's Danny Boy** and **Pine Grove C. Champion.**

PLAN TO VISIT OUR HERD
WHEN IN THE AREA

A FOUNDATION SIRE . . . Combines The Blood Of The ERMINE And ROSE BETTY Families

GOLDEN HARVEST BETTY'S COMMAND – USDA Summary 5/69 . . 58 daughters, 7 herds average 10434 lbs. milk, 476 lbs. fat, **a Pred. Diff. of +242 lbs. milk, +6 lbs. fat** for the daughters over their herdmates, 49 classified average 82.8%.

We bred our COMMAND daughters to **WOODACRES FLASH – OUR SILVER STAR SIRE 6/69. FLASH HAS DONE A FINE JOB FOR US.** USDA Summary 5/70 . . 26 daughters, 3 herds average 12627 lbs. milk, 625 lbs. fat, **a Pred. Diff. of +528 lbs. Milk, +34 lbs. fat** for the daughters over their herdmates, 26 classified average 84.1%.

FLASH is sired by **Fritzlyn Jeanette's Flash**, GOLD STAR SIRE 2/69, sire of more Excellent daughters than any other Guernsey sire.

His Dam

Sunnymede Transfer's Sibyl (E)
12161–660–Jr2HIR–305–2x
14668–*805–Jr3HIR–305–2x
15160–817–Sr4HIR–305–2x

His Dam's Dam

Sunnymede Actor's Sibyl (E 3 times)
11814–644–Jr2HIR–365–3x
12824–677–Sr3HIR–365–3x
10740–489–6DHIR–305–2x
10330–491–7DHIR–305–2x

Here Are A Few Of The FLASH Daughters
(ACTUAL Production)

	MILK	FAT	DIVISION
Bunker Hill W. Arline	12380	586	2-2DHIR–305–2x
	13240	567	3-3DHIR–300–2x
	14080	524	4-3DHIR–305–2x
Bunker Hill W. Mona	14410	629	2-1DHIR–305–2x
	16390	781	3-1DHIR–305–2x
	18825	893	4-1DHIA–353–2x
Bunker Hill W. Tillie	12470	603	2-5DHIR–305–2x
Bunker Hill W. Pearl	11320	557	1-11DHIR–305–2x
Bunker Hill W. Jody	12870	663	1-10DHIR–305–2x
Bunker Hill W. Adalie	11110	541	1-10DHIR–305–2x
Bunker Hill W. Jenifer	11290	667	3-1DHIR–305–2x
Bunker Hill W. Monalee	13170	636	2-10DHIR–305–2x
Bunker Hill W. Jay	11750	621	2-0DHIR–305–2x
Bunker Hill W. Jewel	11430	622	3-1DHIR–305–2x

We are breeding the FLASH daughters to MAGNOLIA BONANZA BILL, a son of Franchester Cecilia's Bonanza, Gold Star Sire, and out of Magnolia Flash Betty (E), 15510 – 836 – 5DHIR – 305 – 2x, a daughter of Fritzlyn Jeanette's Flash, and to FRANCHESTER TOP MOST, he by Gayoso View Top Command, Gold Star Sire, out of an Excellent daughter of Western Glow Darimost, Gold Star Sire.

PRODUCTION . . . 1969 DHIR average on 44 records was 10801 lbs. milk, 559 lbs. fat, ME – 305 – 2x. During the first 3 months of 1970 we completed 12 DHIR records that averaged 12615 lbs. milk, 588 lbs. fat, ME – 305 – 2x. Our DHIA Rolling Herd average on 49 cows is 11781 lbs. milk, 600 lbs. fat.

OUR PROGRAM . . . We are concentrating on the blood of Fritzlyn Jeanette's Flash, and building on the blood of the Ermine, Cecelia and Virtue families.

HEIFERS AND COWS FOR SALE . . . PLAN TO VISIT OUR HERD

J. F. Chase and J. F. Chase, Jr.
Tel. Kilmarnock
435 - 1998
435 - 4571

Farm is located half way between White Stone and Kilmarnock, Va.

BUNKER HILL FARM

White Stone, Virginia 22578

SIRES IN SERVICE AT CLARKDALE FARM

BROOKBERRY JOLLY MONARCH – USDA Summary 1/70 . . 11 daughters, 2 herds average 11118 lbs. milk, 522 lbs. fat, **a Pred. Diff. of +436 lbs. milk, +17 lbs. fat** for the daughters over their herdmates, 8 classified average 84.1%. He is a full brother to Brookberry Jolly Monitor, in service at Lavon Farm, Plano, Texas. **THE MONARCH DAUGHTERS IN OUR HERD ARE OUTSTANDING COWS – THEY LIKE TO WORK!**

Monarch's Dam's Dam

Hominy Hill Moonlight (E 8 times)
13603 – 752 – Jr2 – 365 – 3x, 14257 – 809 – 6yrs – 365C – 3x, 13412 – 746 – 8yrs – 365C – 3x. 3 PR sons, 4 tested daughters, 1 E – 2 VG – 1 D, including **Brookberry Miss Moonlight** (VG 4 times), 12275 – 614 – Sr3HIR – 305 – 2x. Dam of **JOLLY MONARCH**, and a daughter of Western Glow Achievement, GOLD STAR SIRE, son of Western Glow Butterfat Miss (E 3 times), GOLD STAR DAM, Tarbell Trophy winner, 1952, Liebers Trophy winner, 1955, 10 Class Leader records, 5 for milk, 5 for fat, 2 PR sons, 8 tested daughters. **ALL THIS + A CROSS TO McDONALD FARMS IDEAL NOVA, Excellent, Gold Star Dam.**

OUR HERD IS ON DHIR TEST AND HAS BEEN CLASSIFIED 7 TIMES. ON OUR LAST CLASSIFICATION WE HAD 37 VERY GOOD AND 19 DESIRABLE COWS.

Through December, 1969, we had in the herd, **15 daughters by CHEDCO BONANZA KING, Gold Star Sire 6/69; 14 daughters by WOODACRES MASTER CHIEF, Gold Star Sire 1/68, and 16 in calf to him; 2 daughters by LYRENE MAY ROSE PRINCE AND 13 in calf to him; 5 daughters by EDISTO FARMS FLASH'S STAR, Gold Star Sire 1/68.**

BREEDING STOCK OCCASIONALLY FOR SALE – Visitors Always Welcome

E. Lyle Clark, Jr., Owner
Tel. 703–694-3568 (Home)
703–694-3578 (Business)

CLARKDALE FARM
Stuart, Virginia 24171
7 miles East on Hwy. 58

HERD SIRES AT FOREST LAKE FARM

F L F NORGERT'S RED RUD
Born September 18, 1963

Dam: Fairview Ideal Reddy
10990–508–5DHIR–297–2x
She is also the dam of F L F Emory Reddy Ruthie, 14050 – 700 – Sr3DHIR – 305 – 2x

F L F NORGERT'S ABBY ARAN
Born May 5, 1965

Dam: F L F Jim Ann Abby
11340–567–5DHIR–295–2x
She is also the dam of F L F Emory Abby Amy, 9260 – 519 – Sr3DHIR – 290 – 2x.

Both of these bulls are sired by **NORGERT'S ROYAL NANCE**, Gold Star Sire 1/68

BAYVILLE MISTY MARINER
Born July 22, 1967

Sire: Bayville Mariner of Fame
A son of Henslee Farms V. Fame, Gold Star Sire 1/68, and out of Bayville Loyal Marlene (E), 15020 – 660 – 7DHIR – 305 – 2x.

Dam: Rosendahl W. Marilyn
10058–506–2DHIA
9440–500–5-3DHIR–305–2x
She is out of Rosendahl Cavalier Marilyn (VG 4 times), 13800 – 648 – 5DHIR – 305 – 2x, 13690 – 666 – 6DHIR – 305 – 2x.

We are also breeding to top AI Curtiss Sires. Several have been bred to Hanover Hill Fame Success, Silver Star Sire 5/68.

Jack H. Newbill
R. 1, Wirtz, Va. 24184
Tel. 721-2627

FOREST LAKE FARM
5 miles north of Burnt Chimney on Route 122

Presenting . . . TWO OF OUR HERD SIRES

LAKE LOUISE C. ROYALE
Born July 10, 1966

Sire: Golden Harvest C. Commander
A son of Golden Harvest Monarchs Coleen (E 6 times), *11922 – *651 – Jr2HIR – 305 – 3x, 12000 – 679 – 8DHIR – 305 – 2x

Dam: Lake Louise Princess Royale (VG)
16770–770–6yrs–365C–3x
11389–531–8HIR–365–2x
She is also the dam of Lake Louise Faithful Royale (VG), *14730 – *743 – Sr2DHIR – 305 – 2x, and Lake Louise King's Rolanda (VG), 18995 – 926 – 5HIR – 365 – 2x, 16550 – 681 – 7DHIR – 305 – 2x.

A Double Dividend

ANSMIL M. PIONEER
Born April 18, 1967

Sire: Ansmil Juliette Royal Majesty, a Dividend out of the Excellent Julietta.
Dam: Ansmil Dividends Coupon (VG)
14390–607–Sr2DHIR–305–2x
Sire: McDonald Farms R.L. Dividend
Silver Star Sire 5/68
Dam: Ansmil D. Lovely (VG)
19090–768–6DHIR–305–2x

We also breed to AI sires, bulls like HOUSLEY'S J. CHAMPION, MAGNOLIA FLASH CORINTHIAN, ANSMIL CHAMPION CHUM and WESTERN GLOW DARIMOST.

Plan To Visit Our Herd

The farm is located 6 miles east of Great Bridge on Hwy. 165.

C. S. Kurtz & Son (Kenneth)
Tel. 547-1360

2045 Mt. Pleasant Road
Chesapeake, Va. 23322

A FOUNDATION COW . . . OUR "MOLLIE" FAMILY

LANGVALLEY LORD'S MOLLIE – EXCELLENT '66 '67

8215–397–Sr2HIR–292–2x
9310–460–Sr3DHIR–305–2x
11250–539–Sr4DHIR–305–2x
12380–580–5DHIR–279–2x
12610–611–6DHIR–305–2x
15500–733–8DHIR–286–2x
14310–645–9DHIR–305–2x
11440–505–10DHIR–305–2x
8520–393–11DHIR–305–2x

We have several descendants of **MOLLIE** in the herd. **MOLLIE** traces direct to **GREEN MEADOW MELBA**, Excellent, Gold Star Dam, a National Class Leader for 20 years, 4 summarized sons, 7 tested daughters, one a Gold Star Dam.

3 MOLLIE DAUGHTERS IN OUR HERD

Richview King's Monica (VG)
11510–488–5DHIR–285–2x
12600–508–6DHIR–305–2x
She is the dam of **Dun Roamin Billy's Monique** (VG), 8530 – 402 – 4-9DHIR – 286 – 2x; **Dun Roamin Billy's Monette**, 10070 – 445 – 4-9DHIR – 294 – 2x; **Dun Roamin Flash Modiste** (9/1/68); **Dun Roamin Champ Marlene** (12/25/69).

Dun Roamin Noble Moonbeam (VG)
12260–545–Jr3DHIR–272–2x
11230–513–5DHIR–305–2x
11670–548–6-7DHIR–305–2x

Dun Roamin Noble Moonshine (VG)
10780–492–Jr2DHIR–284–2x
9160–413–4-11DHIR–305–2x
10790–479–6-1DHIR–305–2x

2 SONS OF MOLLIE – FULL BROTHERS BY BILLY – IN SERVICE

DUN-ROAMIN ATLAS . . Born September 30, 1963

DUN ROAMIN BILLIE HERCULES . . Born July 25, 1967

Sire: Burger's Place Billy, GOLD STAR SIRE 5/68

We also have in our herd several descendants of the **VALORIE** family. This family traces direct from **RICHVIEW FARM'S VALICE**, 9 records that include 10600 – 503 – 8DHIR – 278 – 2x. **VALICE** traces direct to Sterlingold Valorie ($10,000), 19888 – 1007 – 8yrs – 365C – 3x, she a daughter of Foremost Perfect Lady ($10,000). **VALICE** is the dam of **DUN ROAMIN NOBLE VALORIE** (VG 4 times), 11440 – 517 – Jr3DHIR – 305 – 2x, 11200 – 482 – 6-5DHIR – 305 – 2x.

Noble Valorie is the dam of Dun Roamin A. Valo (1/9/67), and Dun Roamin A. Velma (1/15/68), full sisters by ATLAS, our son of Mollie. Noble Valorie is also the dam of full sisters by Billy – Dun Roamin B Vala (1/3/65), and Dun Roamin B Viola (12/21/65). Noble Valorie is a full sister to Dun Roamin Noble Valicia, and she is the dam of Dun Roamin O Valet, she dam of Dun Roamin A. Verbena (11/2/69). Valice – dam of Noble Calorie and Noble Valicia – is also the dam of Dun Roamin A. Valtis (8/26/66).

We are also breeding to top AI sires – bulls like HOUSLEY'S J. CHAMPION, Silver Star Sire, BURGER'S PLACE BILLY, Gold Star Sire, MAGNOLIA FLASH CORINTHIAN, Gold Star Sire.

Herd Has Been Classified 5 Times . . . Herd Is On DHIR And DHIA Test. Our 1969 DHIA average . . . 74.6 Cow Years, 10503 Lbs. Milk, 502 Lbs. Fat, Actual.

PLAN TO VISIT OUR HERD – VISITORS ALWAYS WELCOME

E. J. Richardson, Jr.
Route 1, Box 270, Galax, Virginia 24333
Tel. 236-4795

DUN-ROAMIN DAIRY FARMS

XUM

DEERPATH FARMS
FRANKLIN, VIRGINIA

Registered Guernseys

HERD SIRES AT DEERPATH

DEERPATH EMORY'S GORDON
Born April 5, 1960
Sire: McDonald Farms Steadfast Emory

His Excellent Dam

Hunterdale Golden Dassel (E)
10599–563–Jr2–365C–2x
10840–533–7DHIR–292–2x

DEERPATH MAJESTY'S POPGUN
Born May 9, 1964
Sire: Holliknoll Captain's Majesty

His Very Good Dam

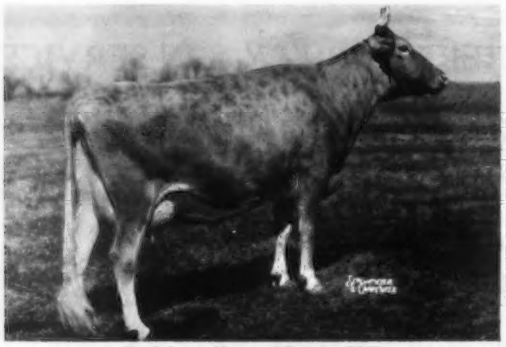

LushAcres Hermes' Poppy (VG)
5 records over 10,200 lbs. milk
11554–537–Jr2–365–3x
10900–491–7DHIR–295–2x
She is dam of Poppy of Langwater (VG), 12390 – 608 – 6DHIR – 289 – 2x, 12090 – 639 – 7DHIR – 305 – 2x.

The first 2 POPGUN daughters to finish test
Deerpath Pops Becky
12070–546–2-8DHIR–305–2x
14001–606–ME–305–2x
Deerpath Pops Ada
10710–520–2-8DHIR–305–2x
12423–577–ME–305–2x

DEERPATH MAX'S GOLDMINE
Born January 7, 1957
Sire: Cesor Mirthful Max
His Very Good Dam

Coldspring's B.R. Goldie (VG)
15071–632–Jr2–365C–3x
11215–519–10HIR–305–2x

CLEARBRANCH FLASH MARVEL
Born September 17, 1966
Sire: Fritzlyn Jeanette's Flash
GOLD STAR SIRE 2/69
His Excellent Full Sister

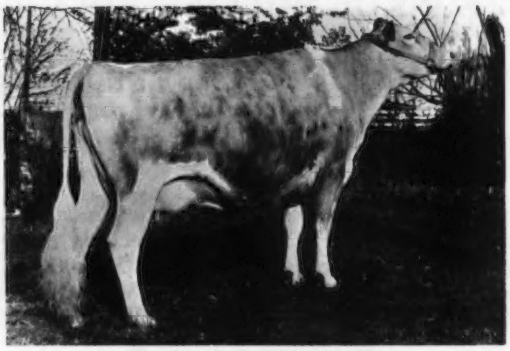

Clearbranch Flash Marletta (E)
*18820–*847–Sr3DHIR–305–2x
15120–674–6DHIR–305–2x
Traces direct to Blakeford Cynthia – she dam of 8 tested daughters that include –
Clearbranch Cynthia Carole (VG)
15472–829–7yrs–365C–3x
Sold for $4,600
Clearbranch Cynthia Coronet (VG)
14704–739–Jr2–365C–3x
She is the maternal granddam of Clearbranch Flash Master, at ABS.

A son of our KARL bull . . . DEERPATH KARL'S KING, born April 14, 1965. Sire: **Guernsdel Maxim Karl.** Dam: Deerpath Lincoln's Orchid (VG), 13350 – 703 – 8DHIR – 305 – 2x, 13420 – 786 – 9DHIR – 305 – 2x.
Our 1969 DHIA herd average . . . 90.1 cow years average 10150 lbs. milk, 497 lbs. fat, ACTUAL.

We usually have females for sale, and occasionally a choice bull calf.

Visitors Always Welcome

DEERPATH FARMS FRANKLIN, VIRGINIA 23851
Registered Guernseys And Hampshire Hogs

Farms Located Adjoining the City of Franklin, Va. on U.S. 58.
C. A. Cutchins, III, Owner LOgan 2-4975 VIRGIL MILLER, MANAGER

Brandon Plantation

"A Continuous Farm Operation Since 1616"

BRANDON was originally a vast land grant to John Martin, who accompanied Captain John Smith on his first voyage to America. **BRANDON** is reputed to be the longest continuous agricultural operation in the United States, and now contains 4,500 acres. **BRANDON** has been designated by the U. S. Secretary of the Interior as a National Historic Landmark.

The herd is on continuous DHIR test and has been officially classified 6 times.

We are breeding to top A.I. bulls . . . WESTERN GLOW DARIMOST, HOUSLEY'S J. CHAMPION, MAGNOLIA FLASH CORINTHIAN . . . All Plus Proof Bulls.

BRANDON OPEN TO THE PUBLIC BY ADMISSION. Brandon Plantation is noted for its beautiful garden that lies between the house and the river. Giant hardwoods, the great size of dwarf box and English yew trees, and the old-fashioned shrubs, testify to the garden's age. Hundreds of tourists visit the gardens annually. Mansion is open during Garden Week and to tours and groups by appointment.

PLAN TO VISIT BRANDON PLANTATION AND SEE OUR GUERNSEYS. Brandon Plantation is located on the south side of the James River, in Prince George County, Virginia, approximately 45 miles southeast of Richmond. From Richmond I 95 south, Route 10 through Hopewell, 15 miles to Route 611, 5 miles to Plantation. Postal address is SPRING GROVE, VIRGINIA 23881.

Robert W. Daniel, Jr.
Owner

J. H. Martin
Herdsman

Morris W. Clements
Manager
Tel. 703–866-2416

18 MONTHS AGO WE PURCHASED 51 GUERNSEYS
THE BELLEMONTE MILKING HERD – FROM DR. ARTHUR V. BARTENSLAGER

The Bellemonte Guernseys Have Been Noted For Their Production

1967 DHIR Average . . . 48 Records Average 11748 Lbs. MILK, 557 Lbs. FAT, ME – 305 – 2x, High DHIR Herd In The State

1968 DHIR Average . . . 42 Records Average 11816 Lbs. MILK, 547 Lbs. FAT, ME – 305 – 2x, High DHIR Herd In the State

1969 DHIR Average . . . Up until the time Dr. Bartenslager discontinued testing, 25 DHIR records averaged 12256 lbs. MILK, 564 Lbs. FAT, ME – 305 – 2x.

A Few Of Our Cows

T.S.'S Pre Emerald
14480–632–6-11DHIR–305–2x
Bellemonte Di Barbie
13740–553–3-3DHIR–305–2x
Al-Bro Cathy
13140–674–4-10DHIR–305–2x
Bellemonte S.F. Esmeralda
12960–621–3-0DHIR–303–2x
Bellemonte Di Della
12410–630–3-8DHIR–305–2x
Bellemonte D. Marisa
12210–559–5-4DHIR–280–2x
Bellemonte Hal Fancy
10920–612–2-4DHIR–305–2x
Bellemonte Hal Sapphire
10060–529–2-1DHIR–305–2x

Among The Animals In Our Herd Are –
31 DAUGHTERS BY METZGER FARMS MASTER VIC, a son of **South View Supreme Master** and out of **Metzger Farms Honor Viv** (VG), 10 records include 15899 – 792 – 7HIR – 365 – 2x, 13080 – 672 – 10DHIR – 305 – 2x. She is dam of 5 tested daughters that include **Metzger Farms Monarch Vanity** (VG), GOLD STAR DAM, 11 records include 15670 – 843 – 8DHIR – 305 – 2x, she dam of **Metzger Farms Transfer Valor,** GOLD STAR SIRE, also dam of **Metzger Farms Peer Valorie,** E 4 times, *22190 – *1099 – 6DHIR – 305 – 2x, **Metzger Farms Valora,** VG 3 times, 13430 – 723 – 7DHIR – 305 – 2x.

IN ADDITION TO THE "VIC" DAUGHTERS, we have in the herd 7 by MULHOCAWAY BUTTERFAT KING HAL, 5 by BURGER'S PLACE BILLY. Several of the Bellemonte cows were bred to BELLEMONTE ADEL HAL, a King Hal son out of a V. Fame daughter. Others were bred to Western Glow Darimost and Housley's J. Champion.

Plan To Visit Our Herd

Eugene E. Smith, Owner
Route 1, Box 80
Churchville, Virginia 24421

SMITH'S DAIRY

Travel west of Staunton on Hwy. 250 to Route 42, turn north 4 miles to Route 728, turn west 1 mile to intersection of 736 and 728.

XUM

PREMIER BREEDER –

PREMIER EXHIBITOR

WEST VIRGINIA STATE FAIR

FOR THE PAST 7 YEARS

Presenting . . . . FREEGROVE E GENERAL

1st Bull Calf, Junior and Grand Champion Bull, West Virginia State Fair, Atlantic Rural Exposition, 1969, 3rd Bull Calf, National Guernsey Show, 1969.

Sire: **Woodacres Emporer,** GOLD STAR SIRE 1/68. **We have bred some to this top AI bull.**

Dam: **Freegrove A Gevin (VG)**
A daughter of Freegrove M. Actor out of Freegrove H.C. Gay, 1st Jr. Yr., A.R.E., 1961, she a daughter of **Holliknoll Challenger, he sire of several daughters in our herd.**

We are also breeding to –

WOODACRES MASTER CHIEF
Gold Star Sire 1/68
EDISTO FARMS FLASH'S STAR
Gold Star Sire 1/68

The herd is on DHIA and DHIR test. We have classified 6 times. On our last classification, May 23, 1969, we had 17 VERY GOOD – 18 DESIRABLE cows in our herd. **10 by Holliknoll Bond's Embassador, 7 VG – 3 D, 15 by Holliknoll Challenger, 7 VG – 7 D – 1 A.**

Heifers And Cows Usually For Sale

John N. Jackson
Star Route A, Box 42
Staunton, Virginia 24401
Tel. TUxedo 6 - 3705

FREEGROVE FARM
¼ mile west of Staunton on Hwy. 250

SUNNYSIDE FARM

James F. Heizer, Owner
Route 1
Greenville, Va. 24440

4½ miles west on Route 662
Tel. 886-0089

We Test . . . OUR HERD IS ON DHIA TEST. Our rolling herd average as of May 22, 1970 is 9825 lbs. milk, 481 lbs. fat, 33 cows.

We Classify . . . The herd was classified for the 6th time on May 22, 1969. 20 HEAD . . . 9 VERY GOOD – 8 DESIRABLE – 3 ACCEPTABLE.

We classified 10 by BURGER'S PLACE BILLY, Gold Star Sire 5/68, 5 VG – 4 D – 1 A.

In addition to **BILLY** we are breeding to –

HOUSLEY'S J. CHAMPION
Silver Star Sire 10/69
Sire of the 1969 National Grand Champion Female.

HANOVER HILL FAME SUCCESS
Silver Star Sire 5/68

ROSEWOOD NONA'S AMBASSADOR
Silver Star Sire 1/70

NORGERT'S ROYAL NANCE
Gold Star Sire 1/68

PLAN TO VISIT SUNNYSIDE FARM WHEN IN THE AREA

Another Good Year For Production At Green Valley

GREEN VALLEY GUERNSEYS LIKE TO WORK!

1969 DHIA average . . . 61.6 cow years averaged 10822 lbs. milk, 550 lbs. fat, Actual

One Of Our Good Cows . . . AL BRO LOUISE

14820 lbs. milk, 768 lbs. fat, Sr3DHIA–305–2x
13260 lbs. milk, 700 lbs. fat, Sr4DHIA–305–2x
17460 lbs. milk, 918 lbs. fat, 6DHIA–305–2x

She is the dam of full brothers by **Western Glow Darimost,** GOLD STAR SIRE 1/68 . . . **DARIMOST L. WILLFUL** – Born 8/22/68, **LOUISE D. LEWIS** – Born 8/25/69.

Our son, Daniel Stevenson Rawley, won the Southern States Cooperative Award at the 1969 Virginia GBA Annual Meeting for **HIGH COW OWNED BY A JUNIOR GUERNSEY BREEDER –**

HOMEACRES ROMULUS MAGNOLIA
15350–701–6DHIA–302–2x
14220–636–7DHIA–305–2x
Lifetime production, 5 lactations total 82,860 lbs. milk, 4,077 lbs. fat.

We are breeding to top AI sires from Virginia ABA and Select Sires, Inc. Bulls like **ANSMIL CHAMPION CHUM,** Gold Star Sire 2/69; **WESTERN GLOW DARIMOST,** Gold Star Sire 1/68; **APPLEBROOK FAME'S CORPORAL,** Gold Star Sire 9/68; **WOODACRES EMPORER,** Gold Star Sire 1/68; **LYRENE MAY ROSE PRINCE.**

Our Rolling Herd Average on 64.9 cows is 10857 lbs. milk, 547 lbs. fat. We invite Guernsey breeders to visit our herd. STOCK OCCASIONALLY FOR SALE. Females backed by proved Green Valley Guernsey Production.

W. W. Rawley and Sons (Daniel and Dennis)
Route 2, MOUNT SOLON, VIRGINIA 22843
Tel. 350-2480

GREEN VALLEY FARM
2½ miles west of Mount Solon

HOMEWOOD FARMS

OUR GUERNSEYS ARE KNOWN FOR THEIR PRODUCTION

★ GOLD STAR BREEDER 7 CONSECUTIVE YEARS

AMONG THE TOP 10 HERDS FOR MILK FOR THE 8th TIME

117 DHIR records average 12323 lbs. milk, 4.8%, 589 lbs. fat, ME – 305 – 2x, 112 classified average 84.1%. 5th High Herd For Milk (75–125 records).

1970 PRODUCTION . . . During the first 3 months we completed 26 DHIR records that averaged 13178 lbs. milk, 4.6%, 602 lbs. fat.

TYPE . . . The herd has been classified 16 times. On May 22, 1969 we classified 79 HEAD . . . **2 EXCELLENT – 58 VERY GOOD – 17 DESIRABLE.**

OUR WINNER OF THE HARVEY BATES AWARD
(For the highest actual milk record in the two-year-old class)
HOMEWOOD W.P.L. OLLIE, 15200 lbs. MILK, 668 lbs. FAT, 2-3DHIR – 305 – 2x, on retest at 4-4 milking up to 90 lbs. (84.7 lbs. on test day in May).
OUR WINNER OF THE J. FELIX WALKER MEMORIAL TROPHY
HOMEWOOD STANDBESTS W. ANNA
16330 lbs. MILK, 711 lbs. FAT, 4-9DHIR – 305 – 2x

OUR 1969 DHIA Average . . . 11045 lbs. milk, 547 lbs. fat, 137.1 Cow Years – ACTUAL

HERD SIRES AT HOMEWOOD

HOMEWOOD W.P. LEO, USDA Summary 5/69 . . 21 daughters, 3 herds average 12364 lbs. milk, 587 lbs. fat, a Pred. Diff. of +373 lbs. milk, + 16 lbs. fat for the daughters over their herdmates, 20 classified average 83%. Sire: **Wyno Saint's Leo,** GOLD STAR SIRE 1/66. Dam: **Homewood Warrior's Pauline** (E twice–E at 13 years, May 22, 1969), GOLD STAR DAM. Lifetime production of over 130,000 lbs. milk, 5,700 lbs. fat, including records of 15420 – 701 – 5DHIR – 305 – 2x, 14960 – 651 – 6-9DHIR – 305 – 2x, 14100 – 617 – 7-9DHIR – 291 – 2x, 4 tested daughters include Homewood BPB Pauline (E), 14050 – 670 – 5-3DHIR – 305 – 2x.

HOMEWOOD B.P. STANDBEST, a son of **Ideal's Dot's Standbest,** GOLD STAR SIRE, and out of **Homewood BPB Pauline,** Excellent daughter of Homewood Warrior's Pauline. Warrior's Pauline's granddaughter, Homewood BPP Patty, the cow that was purchased by Woodacres for $1,700 in the 1969 Guernsey Sale, finished with 13550 lbs. milk, 598 lbs. fat, 2-5DHIR – 305 – 2x, 16531 lbs. milk, 705 lbs. fat, ME – 305 – 2x.

Also In Service . . . HOMEWOOD PROUD BILLY – Born January 3, 1966. A son of **Burger's Place Billy** out of a Saint's Leo daughter from the Warrior's Pride family. **HOMEWOOD N B Billy** – Born March 24, 1968. A **Billy** out of a Saint's Leo daughter from the Warrior's Nina Bell family. **HOMEWOOD B P'S PAUL** – Born April 21, 1967. A son of **Homewood B.P. Standbest** from the Pauline family.

D. H. Dillard Estate, Owner
S. M. Correll, Manager
Route 2, Monroe, Virginia 24544
Tel. 384-2004

ADD THIS PRODUCTION TO YOUR HERD
HOMEWOOD FARMS
11 miles northwest of Lynchburg on Hwy. 130

A "HALYARD" SON FROM OUR EXCELLENT "CHERRY" FAMILY

HIMSELF

MT. EPHRAIM NOBLE KING
1st Aged Bull, Senior Champion, Md. State Fair, 1968. 11 classified daughters, 8 VG – 3 D, average 84.77%. The first 5 to complete records average 12233 lbs. milk, 537 lbs. fat.

His Sire

Mulhocaway Butterfat Halyard
USDA Summary 1/70 . . 21 daus. av. 11521 lbs. milk, 536 lbs. fat, a Pred. Diff. of +417 lbs. milk, +21 lbs. fat for the daughters over their herdmates, 26 classified av. 85.2%.
NOW AT N.A.L. AFFILIATED BREEDERS.

His Dam

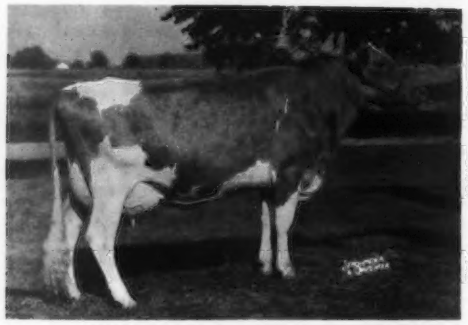

Owen's Place C. Cherry (E '61 '63)
*16473–686–Sr2HIR–305–2x
15973–714–Sr3HIR–305–2x
20483–823–5HIR–365–2x

His Maternal Sister

Owen's Place Supreme's Julia (VG)
*18176–804–Sr2HIR–351–2x
13150–624–Sr3DHIR–305–2x
18560–860–5DHIR–365–2x
19790–877–7DHIR–365–2x

A Paternal Sister

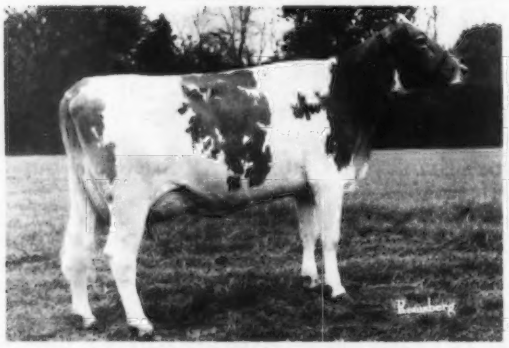

Bushy Park Halyard Phlose (E–90.5)
12800–639–2-11DHIR–305–2x
15000–765–2-11DHIR–365–2x
Nominated for All-American, 1968.

A Paternal Sister

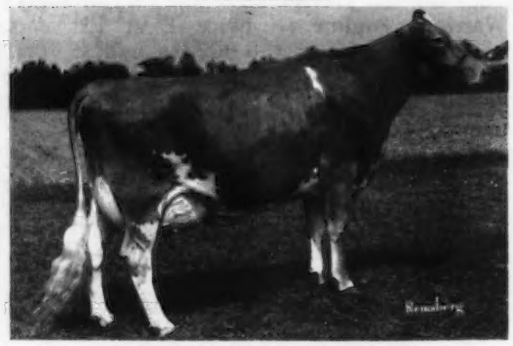

Bushy Park Halyard Beaut (E '69 '70)
2nd Two-Year-Old and Member of 1st Get of Sire, 1968 Atlantic Rural Exposition. Sold, $1,700, in 1969 Southern Quality Sale. Milked to 70 lbs. per day in second lactation.

NOBLE KING SEMEN FOR SALE

$5.00 per Ampule up to 24; $4.00 in lots of 25–99; and $3.00 in lots of 100.

BUSHY PARK FARM, WAKE, VIRGINIA 23176

Edward C. Anderson, Owner
Richmond, Virginia 23212

Earl Frazier, Farm Manager
Deltaville, Virginia 23043
Tel. Deltaville PR 6-5078

John Cowan, Herdsman
John Frazier, Herdsman
Wake, Virginia 23176

Chester T. Walters, Manager
Crozier, Virginia 23039
Tel. Manakin 784-5764

BLACKWATER VALLEY FARM

Route 4, Rocky Mount, Virginia 24151

Mr. and Mrs. E. Cline Brubaker, Owners Tel. 483-2071

We Are Breeding To Top AI Sires

Several in our herd have been bred to –

APPLEBROOK FAME'S CORPORAL
GOLD STAR SIRE 9/68

USDA Summary 1/70 . . 71 daughters, 36 herds average 9704 lbs. milk, 441 lbs. fat, a Pred. Diff. of +440 lbs. milk, +8 lbs. fat for the daughters over their herdmates, 77% Repeatability, 24 classified average 83.8%.

GUERNSEY LAND BELLE'S ONWARD

USDA Summary 9/69 . . 86 daughters, 32 herds average 9853 lbs. milk, 472 lbs. fat, a Pred. Diff. of +367 lbs. milk, +21 lbs. fat for the daughters over their herdmates, 77% Repeatability, 24 classified average 82.4%.

A FEW OF OUR COMPLETED RECORDS

	Milk	Fat	Division
Blackwater Sarg. Audrey	13060	597	5-0DHIA–305–2x
Blackwater Emb. Cherril	13380	642	4-6DHIA–305–2x
Blackwater Onw. Misty	12180	563	4-10DHIA–294–2x
Blackwater Emb. Pearlie	12990	642	3-8DHIA–305–2x
Blackwater Onw. Marybeth	12130	652	3-7DHIA–305–2x
Shenhy Billy's Crystal	12520	583	3-6DHIA–302–2x

WHEN YOU ARE IN THE AREA – PLAN TO VISIT BLACKWATER VALLEY FARM.

OWNBY AUCTION & REALTY CO., INC.
1301 HERMITAGE ROAD 703-358-8493
RICHMOND, VIRGINIA 23220

HERD SIRES AT RED LEVEL FARM

She is the dam of –

RED LEVEL BRIGHT BELMONT
Born July 7, 1967
Sire: Wardells Brilliant Actor

"Beauty Brenda" is also a full sister to **RED LEVEL BEAUTY BRANDON,** born July 25, 1967. A son of Dangra's Beauty Hyperion out of Red Level Golden Brenda (VG), she dam of "Beauty Brenda." "Brandon" is on lease to Sam Bell, Dublin, Va.

Her Son And Maternal Brother Are In Service

Red Level Beauty Brenda (E), 11330 – 628 – Jr3DHIR – 305 – 2x, 13360 – 702 – Sr4DHIR – 305 – 2x.

Also In Service . . . MULHOCAWAY BUTTERFAT MAJOR – a son of **Mulhocaway Beauty Butterfat,** Gold Star Sire 4/59, and out of **Western Glow Fond Maiden (VG),** 11450 – 597 – Jr3DHIR – 305 – 2x, she by "FLASH" out of Western Glow King's Malita (VG), 12630 – 713 –5DHIR – 299 – 2x.

Herd Is On DHIA Test . . . 1969 DHIA average – 75.2 cow years average 10105 lbs. milk, 490 lbs. fat, ACTUAL.

Herd Is On DHIR Test . . . 1969 Production – 72 DHIR records average 11176 lbs. milk, 4.8%, 535 lbs. fat, ME – 305 – 2x.

Herd Classified 8 Times . . . On May 21, 1969 we classified **46 HEAD . . . 3 EXCELLENT – 36 VERY GOOD – 6 DESIRABLE.**

SEE PAGES 598 and 599, MAY 7, 1970 GUERNSEY BREEDERS' JOURNAL FOR MORE INFORMATION ON OUR HERD.

Ivan Byers, Owner
Stuart, Virginia 24171
Tel. 694-3540

RED LEVEL FARM
1 mile south of Stuart,
Commerce St. Road 638.

XUM

GOLDEN RIVER FARM

Home Of Golden Bend Guernseys

John H. Morse, Owner
Martin H. Kanipe, Manager
Tel. 703–376-2394

Route 2, Brookneal, Virginia 24528
D. D. Lemar, Herdsman

OUR GOAL . . . To Breed Cows Of Tomorrow – TODAY! We are selecting the bloodlines and the inheritance that will help us to develop the best cow possible to meet the modern-day conditions and requirements. **COWS WITH SIZE – POWER – AND THE WILL TO WORK.**

A Junior Herd Sire –

HIGHFIELD DARIMOST MAJESTIC

Born April 4, 1968

We have about 60 bred to this bull. His first calves started arriving in March.

Sire: Western Glow Darimost
GOLD STAR SIRE 1/68
He is also a son of FLASH.

Dam: Marshepaug Bon Helsa (VG)
13420–666–Jr3DHIR–305–2x
15560–737–Jr4DHIR–305–2x
A daughter of Merit Bon Peer, USDA Summary 5/69 . . 28 daughters, 16 herds average 10806 lbs. milk, 500 lbs. fat, **a Pred. Diff. of +444 lbs. milk, +19 lbs. fat** for the daughters over their herdmates, 66% Repeatability, 10 classified average 83.8%.

We are breeding heavily to PLUS MILK SIRES – TOP AI SIRES

Burger's Place Billy, GOLD STAR SIRE 5/68; **McDonald Farms R.L. Dividend**, SILVER STAR SIRE 5/68; **Housley's J. Champion**, SILVER STAR SIRE 10/69.

A FORMER SIRE – 45 TO 50 DAUGHTERS IN OUR HERD – DEEP LAKE FLASH'S ANSON

Sire: Fritzlyn Jeanette's Flash, GOLD STAR SIRE 2/69, **Dam: Gilderdale Golden Ann (E)**, *19068 – *899 – Sr4HIR – 365 – 2x, 17294 – 798 – 5HIR – 305 – 2x, 18370 – 799 – 6DHIR – 305 – 2x, 17140 – 840 – 7DHIR – 305 – 2x.

A Full Sister To Flash's Anson

Deep Lake Flash's Annabel (VG)
*18250–*920–Sr4DHIR–305–2x
Class Leader 5th for milk, 5th for fat when made.
Full sister to Deep Lake Flash's Annette (VG), 18290 – 948 – 5DHIR – 305 – 2x.

The herd has been classified and is on DHIA test. PLAN TO VISIT GOLDEN RIVER FARM WHEN YOU ARE IN THE AREA.

PLAINVIEW DAIRY FARM

Irving F. Morris, Owner
Tel. 561-2494

Route 3, Amelia, Va. 23002
29 miles west of Richmond,
6 miles east of Amelia

Presenting A Few Of Our Cows

Plainview's Aileen
Lifetime production, 124,250 lbs. milk, 5,737 lbs. fat, 4,074 days. Calved in September and still on test.

Plainview's Leah
61,700 lbs. milk, 3,067 lbs. fat, 2,853 days, including 13830 – 693 – 6yrs – 305 – 2x.

Plainview's Evelina's Mollie
74,220 lbs. milk, 3,404 lbs. fat, 1,974 days, including 14750 – 582 – 7yrs – 305 – 2x.

Plainview's Beckie's Bloom
80,600 lbs. milk, 3,600 lbs. fat, including 11920 – 522 – 7yrs – 305 – 2x.

Plainview's Billies Beulah
12500–594–4yrs–305–2x

Plainview's H.B. Whittie Wanda
12010–559–4yrs–319–2x

We have in our herd, several daughters by –

BELNEMUS BEAUTY MARCUS

Born March 19, 1963

Sire: Ben Venue Marcus
Dam: Vaughandale's Beauty (E)
12206 – 662 – 6HIR – 305 – 2x. She is a full sister to Vaughandale's Noble Maid (VG), 15105 – 783 – 6HIR – 305 – 2x.

We are breeding to –

BURGER'S PLACE BILLY
WESTERN GLOW DARIMOST
WOODACRES MASTER CHIEF

All are Gold Star Sires with a Plus Milk Predicted Difference

A FOUNDATION SIRE –

HOMEACRES BETSY'S STANDBEST – USDA Summary . . 5/69 . . 25 daughters, 4 herds average 9751 lbs. milk, 417 lbs. fat, a Pred. Diff. of +190 lbs. milk, +4 lbs. fat for the daughters over their herdmates.

A Few Of His Daughters To Complete Records In 1969 – ACTUAL PRODUCTION

Homeacres Standbest Poppy
11780–503–4-5DHIR–305–2x
Homeacres Standbests Trillium
11860–556–4-0DHIR–305–2x
Homeacres Standbest Magnolia
11680–481–3-3DHIR–305–2x
Homeacres Standbest Bloom
11030–467–5-6DHIR–305–2x

A "STANDBEST" SON IS IN SERVICE –

HOMEACRES CAMELIA'S DUKE

Born July 30, 1968

Dam: Homeacres Romulus Camelia, 13760 – 618 – 2-10DHIR – 362 – 2x, 12540 – 567 – 4-0DHIR – 305 – 2x, 11060 – 450 – 5-0DHIR – 305 – 2x. **A daughter of HOMEACRES LUTE'S ROMULUS, he is also the sire of Homeacres Romulus Magnolia, 14360 – 642 – 7-7DHIA – 305 – 2x, ME, winner of the Southern States Cooperative Trophy for the highest milk record made in 1969 by a junior-owned Guernsey cow. Magnolia was bred by us and is owned by Daniel Stevenson Rawley, Mount Solon, Va.**

A Few Top Bred Heifers And Cows Are For Sale. Follow Daniel Stevenson Rawley's Judgment – BUY HOMEACRES FARM GUERNSEYS AND GET A WINNER.

B. Calvin Bass
Rice, Virginia 23996
Tel. 392-3989

HOMEACRES FARM
7 miles west of Burkeville on U.S. 460

Ansmil Champion Chum, GS
USDA: (5/70) Repeatability 83%
Predicted Difference +730M +3F
AGCC: (5/70) 30 Class. Daus. Avg. 84.2

Applebrook Fames Corporal, GS
USDA: (5/70) Repeatability 78%
Predicted Difference +362M +7F
AGCC: (5/70) 24 Class. Daus. Avg. 83.8

Yellow Creek Top Honor Ace, SS
USDA: (5/70) Repeatability 44%
Predicted Difference +637M +25F
AGCC: (5/70) 14 Class. Daus. Avg. 85.2

THE ELITE CLUB

Lyrene May Rose Prince
USDA: (5/70) Repeatability 49%
Predicted Difference +225M +17F
AGCC: (5/70) 74 Class. Daus. Avg. 85.0

Woodacres Emporer, GS
USDA: (5/70) Repeatability 92%
Predicted Difference +364M +11F
AGCC: (5/70) 140 Class. Daus. Avg. 83.8

Each bull was individually selected for the Elite Club at Select Sires. They had high standards to meet both in Production & Type. Try the "ELITES" in your herd!

SELECT SIRES

MABC East Lansing, Mich. VaABA Rocky Mount, Va. MissABC State College, Miss. KABA Louisville, Ky.
IBC Hampshire, Ill. CVBA Logan, Utah TABA Brentwood, Tenn. ETABA Knoxville, Tenn. COBA Columbus, Ohio, Tyler Texas

SELECT SIRES, INC. 1224 Alton Darby Rd. Columbus, Ohio 43228

CRONIN FARM

85 REGISTERED GUERNSEYS

Tested for Production

Classified for Type

We are using the top AI bulls in the nation

Visitors Are Always Welcome

We are located 3 miles east of Jane Lew on Berlin Road.

RICHARD J. CRONIN, Owner

Rt. No. 1, Jane Lew, W. Va. 26378

Telephone Jane Lew 844 - 3381

DAVISSON FARMS

JANE LEW, WEST VIRGINIA 26378

John B. Davisson — Phone 844 - 2541

GUERNSEY CATTLE

DHIR TESTING

1969 Production . . . 38 DHIR records average 10428 lbs. M, 4.7%, 486 lbs. F, ME – 305 – 2x.

Federally Accredited Herd

No. 472327

State Bang's Free

No. 355

Visitors Are Always Welcome

GUERNSEYS

SYCAMORE FARMS

J. B. MAXWELL & SONS

Tel. 622 - 0337

Rt. 1, Box 116

Clarksburg, W. Va. 26301

Herd Registered and Calfhood Vaccinated

We are using top Sire Power AI sires from the West Virginia Bull Stud

Herd Accredited For T.B.
And Bang's Disease

Member of the State and
National Guernsey Clubs

Sell Golden Guernsey Milk

Visitors Always Welcome

We are located 6 miles southwest of Clarksburg on Route 19 — turn right on Sycamore Road, 1½ miles.

RIVERBEND FARM

Registered Guernseys
Producing
Golden Guernsey Milk

We Test DHIA — We Classify

We are using top bulls from the Maryland-West Virginia Bull Stud, such as —

WOODACRES EMPORER

Visitors Are Always Welcome

We are located 15 miles south of Clarksburg on Rt. 19, and ½ mile west on Jackson Mill Road.

PAUL and TED NAY

RFD #2

Jane Lew, West Virginia 26378

PRODUCERS DAIRY CO.

PROCESSING AND MARKETING CO-OP
222 MONTICELLO AVENUE
CLARKSBURG, WEST VIRGINIA 26301

100%
GOLDEN GUERNSEY
AND
GUERNZGOLD

Our Producers

J. F. Allen, Jr., Clarksburg
J. B. Maxwell, Clarksburg
R. J. Cronin, Jane Lew
H. T. Currey, Jane Lew
John B. Davisson, Jane Lew
Paul and Ted Nay, Jane Lew

GOLDEN GUERNSEY PAYS

WEST VIRGINIA ARTIFICIAL BREEDERS COOPERATIVE, INC.
Route 3, Box 257, Bridgeport, West Virginia 26330

Sire Power INC

BREED YOUR GUERNSEYS TO THESE PLUS MILK BULLS

YELLOW CREEK TOP HONOR ACE
USDA Summary 5/70 . . 19 daughters, 8 herds average 12365 lbs. milk, 563 lbs. fat, a Pred. Diff. of +637 lbs. MILK, +25 lbs. FAT, 44% Repeatability, 14 classified average 85.2%. This bull ranks among the top 25 High Sires Of The Breed By Predicted Milk.

WOODACRES MASTER CHIEF
USDA Summary 5/70 . . 217 daughters, 63 herds average 10456 lbs. milk, 494 lbs. fat, a Pred. Diff. of +347 lbs. MILK, +11 lbs. FAT, 88% Repeatability, 93 classified average 83.5%. ONE OF THE GREAT SIRES OF THE BREED. Wherever you find his daughters in herds across the country, they stand out in that herd.

HONOR ACE . . . Rich in proved Butterfat breeding, is siring daughters with good dispositions that have outstanding rumps and splendid udders that milk out fast.

ORDER HONOR ACE AND MASTER CHIEF SEMEN TODAY – You'll Be Glad You Did

HERD CLASSIFIED FOR THE 8TH TIME – MAY 28, 1970
100% ABOVE THE LINE . . . 123 HEAD
12 EXCELLENT – 70 VERY GOOD – 41 DESIRABLE

E–93%

TANNERY HILL FABULOUS VERA (E '70–93%)
Highest priced Guernsey female ever sold in Canada ($6,800), 1st 3-Year-Old and 1st 4-Year-Old, Sr. & Gr. Ch., Best Udder, Virginia State Fair, 1968, 1969, 1st Aged Cow, Fla., 1970. 17988 lbs. milk, 810 lbs. fat, 4DHIR – 290 days – 2x.

Son Of "Fabulous Vera"

QUAIL ROOST PRINCE GREAT
Born August 1, 1969
Sire: Lyrene May Rose Prince
Dam: Tannery Hill Fabulous Vera
(pictured opposite)
1st Bull Calf, Junior and Grand Champion, Florida State Fair, Tampa, 1970.

E–93%

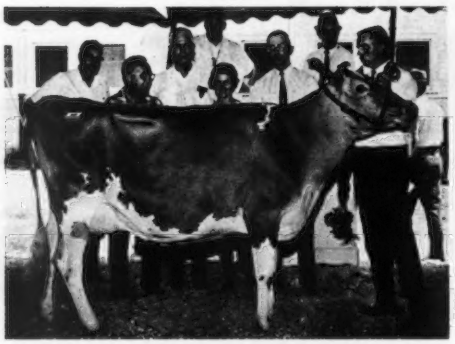

MYRTLEDALE'S STAR HARBOR (E '70–93%)
TOP OF THE 1969 SOUTHERN QUALITY SALE.
11610–581–2-5DHIR–294–2x
A daughter of Edisto Farms Flash's Star, GOLD STAR SIRE. He is sire of 11 classified daughters in our herd, 3 E – 5 VG – 3 D.
Open Grounds F.S. Almeda (E–91.5%)
Open Grounds Tricia (E–91%)

E–91%

LINDENHOF T.C. ELVIRA (E '70–91%)
16090–712–4-5DHIR–305–2x
Senior and Grand Champion, North Carolina, 1969. Member of the All-American Senior Get and 1st Senior Get, National, 1969. A daughter of Gayoso View Top Command, GOLD STAR SIRE. "ELVIRA" was top of the 1969 Guernsey Sale – second high at public auction.

OTHER 1970 EXCELLENTS IN OUR HERD –

QUAIL ROOST HASTY FERN – A daughter of Mulhocaway Butterfat Dispatch
QUAIL ROOST BETTINE – A daughter of Holliknoll C. Winston
BUSHY PARK HALYARD BEAUT – A daughter of Mulhocaway Butterfat Halyard
BAYVILLE BILLY FAIR – A daughter of Burger's Place Billy
RIDGECROFT SUSAN – A daughter of Glenville Western Lad
HAMHURST COLONEL'S MINNA – A daughter of Holliknoll Bond's Colonel
KLONDIKE NANCE'S NELLIE – A daughter of Norgert's Royal Nance, he sire of 11 classified daughters in our herd in 1970 – 1 E, 5 VG, 5 D.

PLAN TO VISIT OUR FARM AND SEE THE HERD – YOU ARE ALWAYS WELCOME

QUAIL ROOST FARMS

FEDERAL ACCREDITED
GEO. WATTS HILL
OWNER

Rougemont, N. C. 27572

North Carolina Bang's Free Certificate 11
ROWLAND R. BEAUVAIS, Manager

We're Counting On This Bull At Quail Roost

TANNERY HILL FLORET'S COMMAND – Born October 16, 1967

Top Bull At Public Auction In 1968

Sire: Gayoso View Top Command, GOLD STAR SIRE . . The "Virtue" Family

A Great Female Line – COMMAND Has The Inheritance For Greatness

▼ His Dam ▼ His Dam's Granddam ▼ Stems From This Cow

Brooknill R.B. Floret (E–94.5%)
16512–882–4yrs–365–2x (Can.)
17019 – 832 – 8yrs – 305 – 2x, BCA's 209M – 205F (Can.) Gr. Ch. Cow, Royal Winter Fair, 1964. Sold in the 1965 Ontario Classic for $5,250. Sold in the Tannery Hill Dispersal to Chedco Farm, Berlin, Mass., for $4,300.
Sire: Maplewood Royalist's Brigadier
A Proved Sire with + milk Pred. Diff. Triple Gold Star Sire (Can.).

Orchard Lea Howard's Flip (E)
GOLD STAR DAM (Can.)
Gold and Seal Producer, 104,416M, 4,898F, 10 lactations that include:
11398–545–2yrs–365–2x
12796–599–6yrs–305–2x
11344–515–8yrs–305–2x
All-Canadian Aged Cow, 1955
Dam: Brooknill Romulus Flirt
Gold and Seal Producer, 10 lactations, 99,806 lbs. milk, 4,746 lbs. fat.

Brooknill Faithful (E '44–Canada)
13193–588–11yrs–365–2x
Gold Medal Producer with 83,994 lbs. milk, 4,129 lbs. fat, 8 lactations. She is the dam of Brooknill Romulus Champion, he sire of Brooknill Double Romulus, sire of the winning Get at the Royal Winter Fair 7 times. Sire of 14 All-Canadian progeny, Gold Star Sire in Canada.

We already have over 40 daughters in the herd, and we like what we see – FLORET'S COMMAND will continue in heavy service at Quail Roost.

▼ TWO 1970 FLORIDA STATE FAIR CHAMPIONS ▼

GRAND CHAMPION

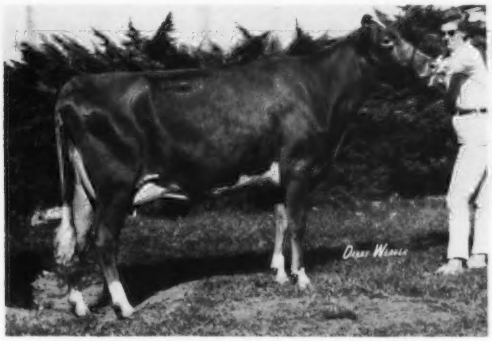

QUAIL ROOST ET EVE (VG '70–88.5%)
1st 2-Year-Old, Res. Gr. Ch., Va. State Fair, 1969, 2nd 2-Year-Old, N. C. State Fair, 1st Udder, N. C., 1969, **1st 3-Year-Old, Sr. & Gr. Ch., Best Uddered 3-Year-Old, Florida State Fair, 1970**
Sire: Quail Roost EM Traveler 10 daughters were classified in our herd in 1970 – 7 VG, 3 D.

JUNIOR CHAMPION

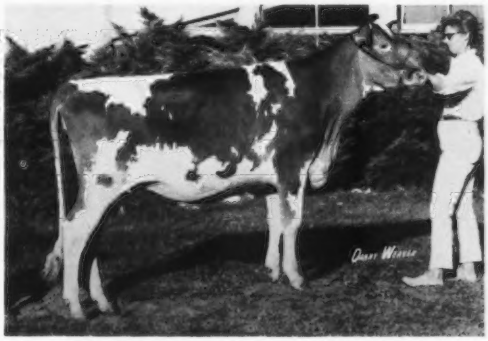

OPEN GROUNDS HERALD'S ALICE
1st Jr. Yr., Jr. Ch., N. C. State Fair, 1969, 1st and Res. Jr. Ch., Va. State Fair, 1969. **1st Sr. Yr., Jr. Ch., Florida State Fair, 1970. Winner of the Tom Cooley Trophy for Junior Champion in open competition, North Carolina State Fair, 1969.**

ALLAN MANOR FARM TROPHY . . . 1st place Get of Edisto Farms Flash's Star, N. C. State Fair, 1969

CLEAR SPRINGS FARM TROPHY . . . Lindenhof T.C. Elvira, Grand Champion Female, N. C. State Fair, 1969

W. CLARK FLEMING TROPHY . . . Best 3 Females exhibited at N. C. State Fair, showing Quail Roost ET Eve (pictured above), Quail Roost Command Effie and Quail Roost ET Star

PREMIER BREEDER, Virginia State Fair, 1969
PREMIER EXHIBITOR, Virginia and North Carolina State Fairs, 1969

PRODUCTION IS UP . . . 1969 PRODUCTION . . . 177 DHIR records averaged 10731 lbs. milk, 4.8%, 512 lbs. fat, ME – 305 – 2x. **1970** . . . During the first 3 months we completed 37 DHIR records that averaged 12209 lbs. milk, 4.7%, 570 lbs. fat, ME – 305 – 2x.

PLAN TO VISIT OUR FARM AND SEE THE HERD – YOU ARE ALWAYS WELCOME

QUAIL ROOST FARMS

FEDERAL ACCREDITED
GEO. WATTS HILL
OWNER

Rougemont, N. C. 27572

North Carolina Bang's Free Certificate 11
ROWLAND R. BEAUVAIS, Manager

XUM

Backed

By 51 years of service

To The Guernsey Breed

THE MERRYMAN COMPANY

Registered Guernseys Have Been In The Merryman Family
Since The Founding Of The Gerar Herd In 1889
(4 Generations)

WE HAVE BEEN IN THE GUERNSEY SALES SERVICE SINCE 1919

No Organization Has Sold More High Quality Registered Guernseys In The Past 51 Years Of Continuous Service To The Guernsey Breed.

THE RECORD SPEAKS FOR ITSELF

We have always managed or been associated with the majority of prominent dispersals, top auction sales and private treaty sales.

In the 44 Guernsey Sales we have sold 2,125 head for $2,627,050 – an average of $1,236.25 per head.

1919 . . . Second Combination Sale Averages $2,172

Top Of The Sale . . . A New Record For The Breed. The write-up on the sale said: "Immediately after dinner Louis McL. Merryman, superintendent of the Herdlea Farm, trotted into the ring with the two months old **Florham Leader** at the end of the halter rope. The calf wore a blanket of royal purple trimmed with gold, and brought forth a burst of applause as he circled the ring." The calf was purchased by The Oaks Farm and Hugh Bancroft, Cohasset, Mass., for **$23,000.**

Top Female . . . Follyland Nancy, purchased by Anderson T. Herd, Herdlea Farm, New Hope, Pa., at $12,500, a new record price for a Guernsey female.

The Merryman Company managed or was a part of these 6 top sales of the breed . . .

Year	Sale	No. Head	Average
1950	Sterlingold	62	$6,561.29
1953	Fairlawn Dispersal	136	3,703.31
1950	McDonald Farms 2nd Sale	45	3,503.33
1950	Franchester Farms 2nd Sale	45	3,483.33
1951	Franchester Farms 3rd Sale	48	3,243.75
1946	Curtiss Candy Sale	50	2,888.00

Of the 8 females that sold at public auction for $20,000 or more – The Merryman Company sold all but one.

The 6 top bulls of the breed to sell at public auction were all sold in sales managed by The Merryman Company.

12 bulls have sold at public auction for over $20,000. One of these, and 7th high bull at public auction for all time, was Florham Leader – the bull that Louis McL. Merryman led into the ring in the 1919 2nd Combination Sale.

From 1965 through 1967 – 174 Guernseys sold at Public Auction for over $2,000. We were associated with selling 140 of them.

From 1968 through 1969 – 99 Guernseys sold at Public Auction for over $1,500. We were associated with selling 82 of them.

In the past 5 years we have been associated in selling over 80% of the high selling Guernseys.

No Order too Small or too Big . . .

We are set up and organized to help you with the selling or buying of your dairy cattle needs. Our services are available if you wish to sell, or if you want to buy one, a carload, or several carloads. If you want to consign a sale top, sell a group of commercial cattle, or disperse an entire herd, call on us. **WE SOLICIT YOUR BUSINESS.**

Real Estate . . . We have several choice farms and an outstanding selection of real estate available for your consideration in the area. **WE CAN HELP YOU.**

We have always enjoyed working with our home State breeders in Maryland, and also the breeders from all parts of the country and Canada. **WE APPRECIATE YOUR SUPPORT.**

The Merryman Company
Sparks, Maryland

John B. Merryman
Sparks, Md. 21152
Tel. 301–771-4624

George W. Snyder
St. Johns, Pa.
Tel. 717–788-3029

Office Phone 301–771-4321

The second high animal, at $530, was a Grayce Farms Chief daughter, fresh a month, consigned by Richard Merritt. The buyer was Robert Oellig, Hummelstown, Pennsylvania.

High buyer in the sale was Wyno Farms, Inc., Muncy, Pa., with the purchase of six head for a total of $2,400. The sale was managed by the Pennsylvania Guernsey Breeders' Association, with William H. Juzi reading pedigrees. Walter Dupes was the auctioneer, assisted in the ring by fieldmen of the Pennsylvania Guernsey Breeders' Association.

Following is a list of animals selling for $350 or more:

Avalong Farms, Inc., York
Hill Top Acres M.C. Teresa $510
Maple Row Row's Andrea 425
Graham J. & Martha E. Delp, Oxford
Great Elm T. Bess 375
Attebroc Ted's Jerry 385
G. Luther Huston, Hebron, Md.
Merit D.R. Farmer (Bull) 400
M. Carroll Huston, Salisbury, Md.
Richland Farms Easter 480
Warren W. Long, Salfordville
Pat's Midge 350
Richland Farms Gourmet's May ... 350
Curtis F. Nice, Telford
Attebroc Major's Psyche 400
Lone Oak Candy 560
Robert H. Oellig, Hummelstown
Belle Terre Grayce Chief 530
Witmers Green Acres, Inc., Dalmatia
Loyalmead C.B.K. Alice 350
J. Scott Wolff, Quarryville
Richland Farms Kip's Annabelle ... 370
Wyno Farms, Inc., Muncy
Spring Lane Gabriel's Boots 370
Great Elm Troy's Helen 500
Attebroc King Gloria 400
Great Elm Troy's Donetta 380
Great Elm Troy's Betty Lue 350
Great Elm Troy's Thelma 400

Annual Finger Lakes Calf Sale

SALE HELD AT Camillus Livestock Sales Barn, Camillus, N. Y., on April 25, 1970, managed by the Camillus Livestock Sales, Inc., assisted by the New York State Guernsey Breeders' Co-op., Inc., Cobleskill, New York.

Summary		
No. Head	Total	Average
9	$1,230	$136.66

Following is a complete list of buyers:

Terri Acker, Jasper
Wandering Brook Pag Hoga $250
Ronald Bell, Farmington, Maine
Abbottholm Forward Abby 140
Lynn F. Hoskins, Auburn
Clover Hill Nobleman Lilly 70
Phillip G. Mulligan, Honeoye Falls
Flemingdale Flashs Sooke 190
Cheryl Ripley, Moravia
Ravineside Cherrie 90
Jon Stitzel, Moravia
Greystone C.V. Tulip 130
David Wilcox, Cortland
Wightman Am Nance Rae 105
Dawn Wilcox, Cortland
Le Clarin Royal Nola 140
Jo Ann Wilcox, Cortland
Stewart Farms Sharon 115

10th Camillus Guernsey Sale Including Frederick Melvin Dispersal

SALE HELD AT Camillus Livestock Sales Barn, Camillus, N. Y., on April 25, 1970, managed by the Camillus Livestock Sales, Inc., assisted by the New York State Guernsey Breeders' Co-op., Inc., Cobleskill, New York.

Summary		
No. Head	Total	Average
63	$13,968	$221.55

Top Female:
Glory of Lilac Hedge $440
Born: August 24, 1967
Sire: Nyala Majestys Acme
Dam: Zelda of Lilac Hedge
Consignor: Candace Colvin, Red Creek
Purchaser: William Seager, Prattsburg

Top Bull:
Dana Meads Ruged Monarch $205
Born: September 20, 1968
Sire: Elk Meadow Nola's Monarch
Dam: Dana Meads Raggedy Mop
Consignor: Dr. Dana Scutt, Cuba
Purchaser: David E. Sutton, Jasper

Other animals selling for $350 or more:

Kenneth Masters, De Kalb Junction
Abbottholm J V Rose $370
Galahad Jolly Zula 370
Greystone Fortune's Adela 370
Corrines Peckhurst 410
Hominys Zelda 350
Mulligan Farm, Inc., Avon
Abbottholm Paulsons Dream 365
Peckhurst A. Sunshine 385
William Seager, Prattsburg
Sayre Farms Ce Clisen 410
Ronald Sutton, Jasper
Samhill Snoopy 380
Frank L. Wiley, Victor
Dana Meads Fortune Kay 405
Dana Meads Lively Volorie 430
Dana Meads Nancy Julia 370

Betty Jo Watson Engaged

BETTY JO WATSON, daughter of Mr. and Mrs. Warren E. Watson, 1445 Watson Road, Hemlock, Mich., is engaged to Harley Elmer Kernstock, Auburn, son of Mr. and Mrs. Elmer Kernstock. Betty Jo has been active in 4-H Club work and showed her Guernseys at the 1962 and 1963 National Junior Shows and at the County Fair, the Parish Show and the Michigan State Fair. Her parents own 115 registered Guernseys and sell their milk under the Golden Guernsey trademark. Betty Jo is a graduate of Saginaw Business Institute. A 1971 spring wedding is being planned.

Class Leader

ROETTA R ROMONA
(VG-70-88.0)
17550—774—2-6—DHIR—365—2x
9th Milk Production

Sire: Roetta Dari Roger
S.: Western Glow Darimost - GS - 1/68
D.: Roetta Roses Rosetta
Dam: Roetta Darifame
S.: Henslee Farms V Fame - GS - 1/68
D.: Roetta Dariann
B. & O.: T. A. & Lillian Roetcisoender, Everett, Wash.
Born: Oct. 2, 1966. Calved: Apr. 28, 1969
Supervised by Washington State University, Pullman, Wash.

Jane Lage Is Bride Of Richard McCurdy

MISS JANE LEONE Lage, daughter of Mr. and Mrs. Robert H. Lage, Stede Well Guernsey Farm, Davenport, Iowa and Richard Darrell McCurdy, son of Mr. and Mrs. Carroll McCurdy, Oskaloosa, were married at St. Paul the Apostle Church, Davenport, on Saturday, June 6.

Attending the bride were her sisters, Miss Karen Lage, Davenport, as maid of honor, and Mrs. Darrell Pidgeon, Louisville, Colo., as bridesmatron.

Gary Sundermann, Carroll, Iowa, was the best man, William Fleming, Oskaloosa, was the groomsman and Timothy and Stephen, brothers of the bridegroom, were the ushers.

Mrs. McCurdy is a graduate of North Scott Community Junior-Senior High School and the University of Iowa, Iowa City, where she received her Bachelor of Business Administration degree. She is employed as secretary to the principal of University High School, Iowa City.

Mr. McCurdy also graduated from the University of Iowa with a Bachelor of Business Administration degree. He will be attending law school at the University of Iowa.

A reception was held at the Rock Island Arsenal Officers Club. On their return from a wedding trip in Wisconsin the couple will be at home at 605 Woodside Drive, Iowa City.

Subscribe to the Journal

GOLD STAR GUERNSEY ★ DAM ★

Requirements
Effective January 1, 1969

Only a registered Guernsey cow and her registered progeny are eligible for consideration.

A. All tested progeny must be considered.

B. At least 60% of the registered progeny of the dam must have official production performance. There must be a minimum of three (3) progeny to qualify the dam.

C. (1) The average M.E. 305—2x production of all daughters of the dam must be at least 20% above the breed average for milk with an average butterfat test of no less than 4.0% (This is currently 12760 pounds milk and 510 pounds fat.)
(2) All records of each daughter will be used.
(3) Each daughter with official records must have a classification rating of at least 82.5 points or higher (only the last official type classification rating will be used.)
(4) A son of the dam will count as one of the qualifying progeny if he has received an award under any of the Club's past and present sire recognition programs.

No production records or type classification ratings will be used to determine qualification for this award until such data is officially recorded in the performance files of The American Guernsey Cattle Club. Official production records are DHIR—HIR—AR. A Certificate will be issued for cows that meet requirements for the award and such recognition published.

(Dam may be living or dead)

SUNESLOPE B.B. ENCOR

Born: November 25, 1960
Sire: Suneslope's Bon Beason
Dam: Suneslope's Elector Eleanor
Breeder: O. R. Bentley & Son, Ames, Iowa
Owner and Applicant: Allan Bentley & Family, Ames, Iowa

"Encor" is the dam of five registered progeny, including four tested daughters that qualified her. These daughters are: Suneslope Domanant Enet, 85.0 type, ME—305 — 2x average, three records 11915—569; Suneslope Etho Enid, 82.5, one record, 12751—609; Suneslope Hero Enid, 86.5, two records average 15275—688, and Suneslope Command Endor, 85.0, one record, 16814—795.

GERHARD GENNRICK, Guernsey breeder from Lester Prairie, Minn., passed away from a heart attack. Mr. Gennrick, due to ill health, had sold most of his Guernsey cows to Oren V. Flohrs and Family, Ormsby, Minnesota. He is survived by his wife, Leona, and two daughters, Carol, a junior member of The American Guernsey Cattle Club, and Margel, his oldest daughter who had some Guernseys in her own name.

A Look at the Future . . .

(Continued from page 233)

applied the same intensity of selection for protein percentage in the milk for four generations, we could have a herd averaging 4.24 percent protein, 5.26 percent fat, 9.36 percent SNF and 14.62 percent total solids. In our studies, we have found a few sires whose daughters will average differently than these values. This leads us to believe, if the need arises, that we could achieve different results depending upon the pricing of milk.

As most of the Guernsey breeders know, your breed association, together with many leading Guernsey breeders, are sponsoring and supporting a very important research project on Guernsey cattle. This deals with the search for genetic markers in the blood phenogroups, milk proteins, blood proteins and enzymes. As these genetic markers are found in breeding animals, efforts will be made to determine whether or not there are any pleiotropic effects associated with some of these genes. The pleiotropic effect can be defined as a case in which one gene exhibits multiple or manifold effects which are not related physiologically to the main effect of the gene. This study might uncover several genes or at least a few genes which are associated with high or low milk production, high or low reproductive performance, high or low SNF or protein content in the milk. If only a few of these genes are found, it will have a very profound effect upon the breeding and selection of Guernsey cows. It may be found that a certain gene has a big effect upon type or body size.

A last word of encouragement. More breeders should be keeping sons of good cows sired by good bulls. This will increase your genetic base. Maybe you will find as you start these young sires that you can sample them, lease them to other breeders and thus increase the numbers of Guernsey sires which will be used and will eventually be proven. You can find use for these young sires in settling your heifers or a few problem cows. By all means these promising young sires will pay off a few years hence by keeping the genetic base of the breed broader and more diversified. You will all be glad you did.

Success Story . . .

(Continued from page 234)

Luckily we only lost three heifer calves as the cows were all safely out of the way. After several months, other buildings were erected but the cows had to be kept in a smaller barn, which was very crowded, until that time. Spring soon came and once again we had them out on lush pasture.

In the spring of 1968, we purchased a small farm which is four miles north of Junction City. This place has 24 acres of river bottom land which we plowed and reseeded to native pasture. In April 1969, we started green chopping and we cut green feed for the 80 head until November 20 – never missing a day.

In getting this farm ready for the winter, we added to the loafing shed and put in 84 free stalls. It has a large bunker silo so we put a roof over it and used it for hay storage the first winter. It already had a four stall Surge parlor and with proper cleaning and painting it was ready for use.

The first bull to be used that showed a marked progress in our herd was Burger's Place Billy. He left about 15 daughters in the herd. We saved a son from one of our top cows, which we called Plainview Farm Billy, that also left us some very good producers. When Oregon Dairy Breeders consolidated with Evergreen Breeders, we found Western Glow Darimost available to us. We used him heavily for some time until now we have approximately 40 of his daughters. The past year we have used Housley's J. Champion, a bull that seems to fit very well into our breeding program.

In 1969, we consigned our first animal to the Pacific Northwest Guernsey Classic Spring Sale. She was a "Darimost" daughter that sold for $900, the second high cow in the sale. We have also shown at county and state fairs having the junior champion Guernsey at Lane County Fair for two years and grand champion for two years. Last year our senior heifer calf, Plainview Farm A Fontaine, returned home undefeated after traveling with the Oregon State herd in four of the western states. She was also named reserve All-American heifer calf, 1969.

At present our herd numbers about 130 purebreds. My wife, our two children and myself do most of our own work plus keeping the farm records up-to-date. Although we realize much hard work and long hours are spent on the farm, somehow we feel fortunate to be able to have our children enjoy this country life instead of growing up on a busy crowded street.

Secondly, we feel certain that we have met the finest people in the world – those people who are associated and working with the Guernsey cow.

Clayton Havens, Jr., manager of Maurana Farm, Goshen, Ind., accepts awards of red jacket and cane from Dr. W. J. Byer, marketing manager of dairy feeds for Allied Mills, Chicago. Clayton was the Guernsey winner in the International Dairy Show Herdsman Contest.

"The Farmers' Daughters" a group that has been entertaining at the Guernsey meetings in Maryland. Left to right, Susan Gorsuch, Debby Dudderar, Kitty Reeder and Marian Metcalfe.

Chat in Pictures

OTTO H. LIEBERS HONORED POSTHUMOUSLY BY THE UNIVERSITY OF NEBRASKA BLOCK AND BRIDLE CLUB

OTTO H. LIEBERS, former state senator, dairyman and farmer, was honored posthumously by the University of Nebraska Block and Bridle Club during the annual meeting of the Nebraska State Dairymen's Association, in Lincoln. A portrait of Mr. Liebers was presented to Dr. Frank Baker, (left) chairman of the Animal Science Department, Nebraska University, by Terry Cameron, Herman, vice-president of the animal and meat science student organization, while Mrs. Liebers looked on. The portrait will be placed in Marvel Baker Hall on the east campus along with those of past recipients of the award given for "Outstanding Contributions to Agriculture in Nebraska." State Senator Willard Waldo, DeWitt, presented a tribute to Otto Liebers.

The dairy judging team from Northwest Missouri State College, Maryville, Mo., first place winners in the Guernsey division of the collegiate dairy judging contest held at the Southwestern Exposition and Fat Stock Show, Forth Worth, Texas. Left to right, Larry Morris, Harold Frame, Charles Matthews, Kirby Hanson and Dr. Dennis Pidgitt, coach.

First Chapter group won by Galt High School, Grand National Junior Show, Cow Palace, San Francisco, California.

This is the first time the Chapter group has been won by five Guernseys. The exhibitors are Walter and John Kessler, and Earl Blodgett. All are students at Galt High School.

H. A. W. Myrin

1884–1970

H. ALARIK W. MYRIN, Kimberton Farms, Phoenixville, Pa., died July 2, following a lengthy illness. Mr. Myrin was owner of Kimberton Farms and became a member of The American Guernsey Cattle Club on March 20, 1941.

H. Alarik W. Myrin was born in Arvika, Sweden, March 7, 1884. He was educated in Karlstad, Sweden and pursued a post graduate course at Geneva University.

In 1904 he became an officer in the Swedish army. On a three-year leave he conducted an on-the-spot study of the economic and cultural conditions of various countries. After resuming active service in 1908, he was graduated in 1911 from the General Staff Academy in Sweden.

Following his resignation from the army, Mr. Myrin joined the Nobel Brothers, the foremost petroleum enterprise in Russia, with interests in various European countries. In 1913, he became director of the Societe Anonyme d'Armement, d'Industrie et de Commerce in Antwerp, Belgium, the central organization of the Nobel Brothers outside Russia. When the Communist Revolution brought about the confication of the business, Mr. Myrin came to the United States and worked for Sun Oil Company in Louisiana and Indiana and made several trips for them to Argentine and eventually undertook petroleum and other mineral development work in the province of Mendoza, Argentine, but retired from active business in 1939 to devote his whole energy to what he considered the most crucial issues facing his adopted country.

Long before the attention of the general public became focused on the crisis in children's education and on the increasing loss of soil fertility, Mr. Myrin saw in these problems an issue of survival for this country, and indeed for the western way of life.

Accepting the ideas of Dr. Rudolf Steiner, Austrian educator and philosopher, Mr. Myrin founded Kimberton Farms School, the Waldorf School and the Myrin Institute at Adelphi University in Garden City, New York.

Mr. Myrin served as a member of the Board of Trustees of Adelphi University; chairman of the Board of Directors of the Myrin Institute, Inc., and chairman of the Board of Trustees of the Waldorf Educational Foundation. In 1950 he was made Commander of the Royal Order of Vasa in recognition of his support of cultural work for Swedish people in Argentine and in the United States.

In 1919, he married Mabel Pew of Bryn Mawr. Mr. Myrin is survived by his widow, Mabel Pew Myrin, well known for her philanthropical work in the Philadelphia and New York areas; two sons, Folke Myrin, Salt Lake City, Utah, and Lara B. Myrin, Ivy, Va.; eight grandchildren and five great-grandchildren. One granddaughter, Miss Karin Elin Myrin, lives at home with Mr. and Mrs. Myrin.

Posthumous Teaching Honor To Woodrow W. Snyder MSU Dairy Scientist

PROF. WOODROW W. SNYDER, Michigan State University dairy scientist, was posthumously presented the Outstanding Teacher Award by the American Dairy Science Association (ADSA) on Wednesday, July 1. Prof. Snyder died in late January.

The award is presented annually by ADSA to the top teacher in its 2,000-member organization. The presentation, which includes a check for $1,000, will go to Prof. Snyder's widow.

In 1969, students at MSU's College of Agriculture and Natural Resources presented Prof. Snyder with the Outstanding Faculty Award for contributions to undergraduate education. He had served MSU for 30 years as a teacher and researcher and was an adviser to the dairy students for 28 years.

"Woody", as he was known to students and colleagues, served as faculty adviser to the MSU Dairy Club for 15 years, helped guide the student affiliate organization of ADSA, edited the student news section of the Journal of Dairy Science from 1962-64 and was awarded the Outstanding Student Adviser Award by ADSA in 1963. He contributed markedly to the early establishment of artificial breeding programs in Michigan in 1944 and served as leader of the MSU education group in Colombia, South America in 1952-53.

He also coached dairy cattle judging, helped conduct state 4-H and FFA dairy cattle judging contests, was a member of the university Faculty Committee on Student Affairs and was author of several scientific articles and extension bulletins on dairy cattle management. His last research work was as a member of the MSU team of scientists that developed an automated milking system.

Chat . . .

BRUCE AND BONNIE Thompson, Flaherty Flat Guernseys, Warden, Mont., are the proud parents of a son, Charles Bruce, born June 22, 1970.

Cindi Govin with her trophy and Sherburne Prairie H. Georgia.

Cindi Govin Wins Top Award At Association Exposition

MISS CINDI GOVIN, representing the Menomonie Junior Dairymen's Association, placed first in the Dairy Cow Exposition held in conjunction with the Wisconsin Junior Dairymen's Association state convention, Neillsville, June 10-11. Cindi is the daughter of Mr. and Mrs. Neil Govin, Sherburne Prairie Farm, Route 2, Menomonie, Wisconsin. Cindi has just completed her reign as "Miss Menomonie" and "Menomonie Outstanding Teenager." She also won the Betty Crocker Homemaker Award for 1969. A really versatile young lady!

Miss Govin received a first group trophy plus $75 to be used toward the purchase of a purebred animal. (Members are limited to earning $150 during their careers; Cindi had won $75 at previous shows.)

The contest included 51 participants and Miss Govin placed first by scoring 271.8 out of a possible 300 points. The exposition is divided into three areas–records and test, classification, and brood cow–with each area worth 100 points.

Miss Govin exhibited Sherburne Prairie H. Georgia, the highest scoring animal in the show. Her last record is 12,308 lbs. milk, 614 lbs. fat, 4-6DHIR–305–2x.

The records and test phase of the contest is scored according to the participant's use of records and knowledge demonstrated in a written test. The "brood cow" area takes into consideration production records, showmanship, oral questioning and brood cow characteristics.

Chat . . .

MR. AND MRS. N. E. Williams, Hannibal, Mo., announce the engagement of their daughter, Tish Marie, to Gary Wayne McKinney, son of Mr. and Mrs. Bernard McKinney, Hannibal.

CATTLE INSURANCE
JIMMY RICHARDSON

New Dairy Science Building Nears Completion at MSU

THE JUNE 22 EDITION of The Commercial Appeal, Memphis, Tenn., carried the following report:

An $872,000-dairy science research and teaching complex is nearing completion at Mississippi State University, where expanded efforts to develop new products and find ways to control dairy plant pollution will soon be under way.

"We hope to move in before the beginning of the fall semester," said Dr. Joe Bearden, head of the Department of Dairy Science.

Financed chiefly by a $600,000-legislative appropriation and $241,000 grant from the United States Office of Health, Education and Welfare, the building will also house the university's dairy production plant, which manufactures all dairy products sold and consumed on the campus.

In addition to the new structure, the 10-member department will also occupy the former veterinary science building adjacent to the new facility. The older building will be used for research laboratories.

"This expansion will give us research capabilities we've never had before," Dr. Bearden said. "Much of our work will involve new product development and pollution prevention by dairy plants. We're trying to come up with ways to convert waste products into salable items, so that not only will the dairymen realize a profit, but pollution problems are solved too."

Besides office space and the dairy plant, the new building will have a 60-seat lecture room, two lecture-laboratory classrooms and one general classroom for short courses and workshops. "We'll also have a lab built especially for training students in judging dairy products," Dr. Bearden added.

He said the dairy plant will replace existing facilities, including the dairy products retail store on the central campus area. He added that the new plant will enable dairy specialists to turn out three to five times the present volume of milk, ice cream and cheese.

"Our fluid milk facility, for example, could handle 500 gallons an hour," said Dr. Bearden. "But our capacity is much higher than we anticipate needing for the next 10 or 15 years."

A Nibble Here and There Serious Business to Expert

THE WEDNESDAY MORNING, June 24 edition of The Commercial Appeal, Memphis, Tenn., carried the following report:

When it comes to good taste, Ed Custer can stand up to anybody.

"It just takes concentration and lots of practice," said the Mississippi State University specialist who has made tasting his business for more than 20 years. A professor in the Department of Dairy Science, Mr. Custer is an expert on the way dairy products should taste.

A consultant to dairy companies across the country, his sensitive tongue is in strong demand. For him, nibbling on cheese or dipping ice cream is serious business.

"You have to be able to detect 'off flavors' before the product goes on the market," he said. For example, stale dry milk solids, while not harmful, could put an unpleasant taste on ice cream.

Actually, Mr. Custer confides, consumers are often poor judges of good taste at the first encounter with a product. But the expert knows that in the long run, the average person will prefer a given taste.

"We know, for example, that people prefer a mild flavor in chocolate milk. Yet if you gave them a really heavy flavor for the first time, they'd tell you they like it. But they wouldn't buy it."

"Organoleptic" is the esoteric term used to describe the taste qualities of foods. The word is found in few dictionaries, but Mr. Custer's students know what it's all about.

The first step in teaching tasters is to rid them of their prejudices. For example, Mr. Custer says, farm boys have to learn that the butter Mom churned was not good, but actually had a yeasty taste.

"They have to learn what good butter tastes like, and we do that through repetition. We pick out the ideal flavor in each product and tell them this is what they should look for. By tasting it over and over they learn to catch it."

Mr. Custer's classes cover only milk, vanilla ice cream, cheddar cheese, cottage cheese and butter, but from there the students can expand on their own. He emphasizes that texture and odor, as well as taste, are important. "We don't have any proof that you can taste without smelling," he explained.

"Sometimes I'll take a mouthful of high quality milk and make a face just to test them," he laughed, "Three-fourths of the class will judge it to be a poor sample, and that's when I jump all over them."

Master Saver FEEDER

FOR HAY OR ENSILAGE
CUTS FEED COSTS
Model #15
15 ft. Long
$89.50
FREIGHT PREPAID
(Except Alaska, Hawaii and Foreign Countries)
FEEDS 24 HEAD
• PERMANENT
• ALL METAL CONSTRUCTION
• SHIPPED KNOCKED DOWN
• EASY TO MOVE AND RE ASSEMBLE
Order Direct at Wholesale
or Write for Free Illustrated Folder
NELSON-DYKES CO., Inc.
4071 Shilling Way
DALLAS, TEXAS 75237

Toles Photography
Cobleskill, N.Y. 12043
— Quality Livestock Photography
— Prints from Strohmeyer & Carpenter and Toles originals.
A Complete Photographic Service
Phone (518) 234-7151

If it's Cows
and you want to Start, Stop or Stay
— call me — perhaps I can help you.
MORT WOODS
202 Woods Lane Ardmore, Okla.
Tel. 405-223-7718 73401
"on the Sunny Side of the Arbuckles"

Danny Weaver
Dairy Cattle Photographer
51 Sunset Drive
Cary, Illinois 60013
Phone 312 — 639 - 2515

FRED C. WETMORE CO.
Livestock Photographers
4323 W. 143rd St.,
Cleveland, Ohio 44135
Phone: (area code 216) 941-8095

WILLOW SPRING COMPLETE DISPERSAL

AT THE FARM, 5 MILES SOUTHWEST OF GOSHEN, INDIANA, ON SR 119 . . . FRIDAY, SEPTEMBER 11, 1970 – 12:00 NOON (CDST)

SELLING 70 HEAD . . . 40 COWS – 10 BRED HEIFERS – 20 YEARLINGS AND CALVES

The Herd Is Rich In The Blood Of –

WILLOW SPRING FINANCIER
USDA Summary 5/70 . . 25 daughters, 9 herds average 11606 lbs. milk, 611 lbs. fat, **a Pred. Diff. of +276 lbs. milk, +28 lbs. fat,** 41% Repeatability, 26 classified average 86.8%.

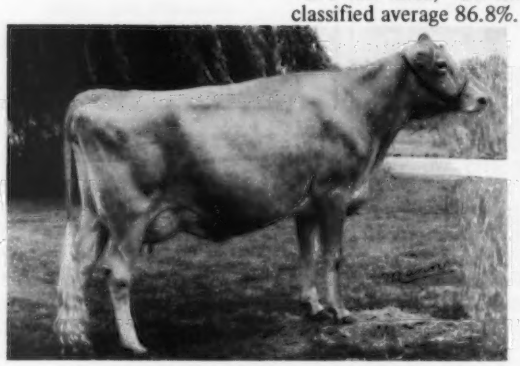

WILLOW SPRING F. VENUS (E–91.5)
11110–564–2-0DHIR–305–2x
12630–719–3-0DHIR–305–2x
12130–663–3-11DHIR–298–2x

WILLOW SPRING F ANGIE (E '69)
10650–569–3-4DHIR–304–2x

ELMARLO FANCY (E–91)
15930–814–3-6DHIR–365–2x

WILLOW SPRING F. DILLIGENT (VG 3 times)
8750–505–2-1DHIR–305–2x
10850–646–3-3DHIR–305–2x

Sale Managed By . . . For Catalogs Write:

INDIANA GUERNSEY BREEDERS' ASSOCIATION, BOX 426, Mulberry, Indiana 46058

WILLOW SPRING COMPLETE DISPERSAL

AT THE FARM, 5 MILES SOUTHWEST OF GOSHEN, INDIANA, ON SR 119 . . . FRIDAY, SEPTEMBER 11, 1970 – 12:00 NOON (CDST)

SELLING 70 HEAD . . . 40 COWS – 10 BRED HEIFERS – 20 YEARLINGS AND CALVES

These Five Tops Are In The Sale

WILLOW SPRING F. IRIS (VG twice)
10470–574–3-4DHIR–305–2x
8880–524–4-4DHIR–305–2x

WILLOW SPRING F. MARLA (VG 3 times)
10150–568–2-6DHIR–305–2x
9660–560–3-6DHIR–297–2x
11650–609–4-5DHIR–305–2x

WILLOW SPRING F. DEBBIE (VG 3 times)
10680–638–2-7DHIR–305–2x
11350–688–3-8DHIR–305–2x
11510–578–4-10DHIR–284–2x

WILLOW SPRING DIXIE LEE (VG twice)
10180–525–2-4DHIR–305–2x
9800–549–3-3DHIR–305–2x

WILLOW SPRING FAME'S DIANA (E–90.5)
16030–825–5-9DHIR–305–2x
18773–1006–6-9DHIR–365–2x

Sale Managed By . . . For Catalogs Write:

INDIANA GUERNSEY BREEDERS' ASSOCIATION, BOX 426, Mulberry, Indiana 46058

Tennessee State Guernsey Sale

Saturday, August 29, 1970 – 12:30 P.M.

Sale Pavilion, adjacent to airport, Athens, Tennessee

Sale Headquarters – Ingleside Motel, 2214 Congress Parkway, Athens.

Please make your reservations direct with the Motel.

35 HEAD – 1 Bull – 34 Springing Heifers and Fresh Cows

This sale will feature daughters of two of the breed's most popular AI sires.

APPLEBROOK FAME'S CORPORAL
USDA Summary 5/70 . . . 83 daughters, 39 herds average 9707 lbs. milk, 443 lbs. fat, Predicted Milk Difference +362, Repeatability 78%, 24 Classified daughters average 83.8%.

NORGERT'S ROYAL NANCE
USDA Summary 5/70 . . . 3531 daughters, 949 herds average 10934 lbs. milk, 485 lbs. fat, Predicted Milk Difference +651, Repeatability 98%, 1636 Classified daughters average 83.5%.

This is an extremely fine group of cattle as the consignors gave the Sale Committee their pick of the herds. If you are looking for late summer and early fall milk this is where you will find it.

Also, daughters of Bonanza and Fortune.

For catalogs and further information contact:

LEE HOUSLEY
Route 1
Riceville, Tennessee 37370
Tel. 615–462-2020

W. H. "RED" OWEN
Franklin Road
Murfreesboro, Tennessee 37130
Tel. 893-7610

Auctioneer: John B. Merryman, Sparks, Maryland

NEW ENGLAND GUERNSEY DIRECTORY

Guernsey Breeders in

Connecticut

Maine

Massachusetts

New Hampshire

Rhode Island

Vermont

Be sure your herd is represented in the 1970 New England Directory. Assistance gladly given in preparing copy. **Send in your reservation now! Closing Date – August 23, 1970.**

The Journal

OUR 1969 STATE PRODUCTION LEADERS
ONE FOR MILK – TWO FOR FAT

		ACTUAL PRODUCTION		
		MILK	FAT	DIVISION
1st MILK	Sunnymede King's Gracious	13410	545	4-10DHIR–305–2x
1st FAT	Ozark Vale Famous Anna May	11590	644	3-6DHIR–305–2x
1st FAT	Ozark Vale Saints Ida	12400	590	4-7DHIR–305–2x

Other 1969 Records – ACTUAL PRODUCTION

	MILK	FAT	DIVISION
Sunnymede Specials Pat	14060	611	7-7DHIR–305–2x
Sunnymede Specials Paula	13910	646	7-8DHIR–305–2x
Sunnymede Saints Ginny	13660	619	5-5DHIR–305–2x
Ozark Vale Saints Faithful	13800	620	5-6DHIR–305–2x
Sunnymede Princes Dillie	11650	544	3-1DHIR–305–2x
Sunnymede Kings Graceful	12670	568	2-8DHIR–305–2x
Ozark Vale Famous Fame	11630	560	2-4DHIR–305–2x
Sunnymede Golden Margaret	11700	560	2-6DHIR–305–2x
Sunnymede B Coast Glorious	11560	550	3-2DHIR–305–2x
Ozark Vale Famous Fancy	13440	642	2-3DHIR–305–2x
Sunnymede Bonanzas Nancy	12660	592	2-3DHIR–305–2x

1969 PRODUCTION . . . 74 DHIR records average 11306 lbs. MILK, 4.8%, 548 lbs. FAT, ME – 305 – 2x

SUNNYMEDE FARMS, INC. – Bismarck, Missouri 63624

H. A. Herman, President — J. E. McGeorge, Vice-President — W. C. Farner, Manager

OUR NOBLE LAD DAUGHTERS LIKE TO WORK

SPRING RIDGE NOBLE LAD

Born November 19, 1959

USDA Summary 5/70 . . 36 daughters, 11 herds average 10502 lbs. milk, 503 lbs. fat, a Pred. Diff. of +28 lbs. MILK, +3 lbs. FAT, 43% Repeatability, 26 classified average 84.

	ACTUAL		
	MILK	FAT	DIVISION
Maple Leaf N Bette	14070	621	4-2DHIR–305–2x
Maple Leaf N Mickey	13420	662	3-6DHIR–305–2x
Maple Leaf N Ivy	11860	556	2-2DHIR–305–2x
Maple Leaf N Lydetta	12500	624	3-2DHIR–305–2x
Maple Leaf N Dillie	10160	490	2-6DHIR–305–2x
Maple Leaf N Gingerina	10110	548	2-4DHIR–305–2x
Maple Leaf N Drucie	11870	593	2-6DHIR–305–2x
Maple Leaf N Labelle	10960	496	2-5DHIR–305–2x
Maple Leaf N Delsy	11790	635	2-0DHIR–305–2x
Maple Leaf N Ladina	12030	561	3-4DHIR–305–2x
Maple Leaf J Cathe	11670	564	3-4DHIR–305–2x

His Dam

Spring Ridge Gracie (E 3 times—92.5)
13480—664—9DHIR—305—2x
11 records up to 15464—869—DHIA—365—2x.
Champion, National Junior Show, 1954.

His Full Sister

Spring Ridge L. Grace (E 5 times—92.5)
14146—708—6DHIA—305—2x
15044—739—7DHIA—305—2x
Sr. & Gr. Ch., Wis. State Fair, 1963, 1965. Now at Raemelton, Mansfield, Ohio. 1st Dry Cow, Res. Sr. & Gr. Ch., Ohio State Fair, 1967.

FOR SALE . . . A NOBLE LAD son born November 3, 1969 out of **Maple Leaf R. Myrtle** (E), records up to 15580 – 719 – 6-8DHIR – 305 – 2x. Est. Transmitting Ability +575 milk, +22 fat. **Also for sale . . . young cows and bred heifers.**

The farm is located 1 mile south, 1 mile east on County road 25. Telephone: LEwiston 3721 or 3723.

ELMER J. WIRT & SON — **MAPLE LEAF FARM** — **LEWISTON, MINNESOTA 55952**

T. B. Accredited No. 250 — Bang's Certified No. 513

MBC MILK POWER...

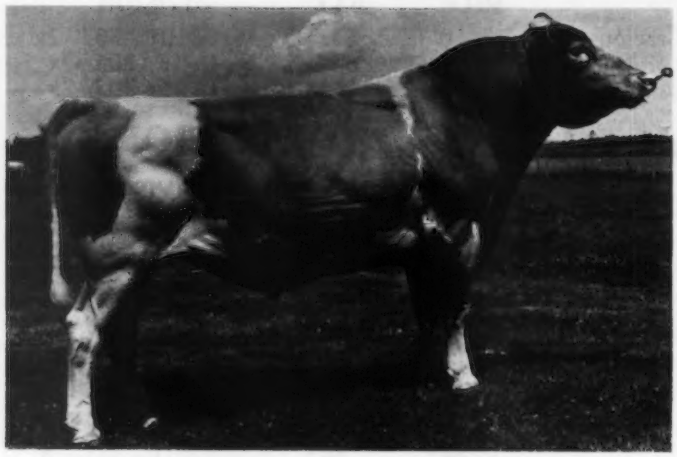

GRAYCE FARMS FOREMOST'S JESTER (Silver Star)
(USDA 5–70) 23 daus. av. 11,948 4.4 524
Pred. Diff. +1,122 +40 rpt. 46%
16 Class. av. 83.7%

When it comes to production-improving power, MBC's Jester continues to outrank every living sire of the breed in Predicted Difference. Only Jester gives you so much money-making milk plus those highly profitable type traits of dairy character and sharpness, body capacity and strongly held udders.

These facts are clear on the opposite page in the first published photos of Jester daughters – high producers all. And Very Good for type, too . . . . so good that one Jester daughter has already commanded a whopping $2100 price at the 1970 National Convention Sale.

HOMINY HILL ACME (Silver Star)
(USDA 5–70) 49 daus. av. 12,884 4.7% 599
Pred. Diff. +571 +22 rpt. 47%
46 Class. Av. 84.0%

PRESTDALE F. ARTIC
(USDA 5–70) 37 daus. av. 10,852 4.8% 523
Pred. Diff. +355 +26 rpt. 54%
31 Class. Av. 83.2%

SEMEN NATIONALLY AVAILABLE

Contact your MBC Sales & Service Technician or write direct to

MIDWEST BREEDERS COOPERATIVE

SHAWANO, WISCONSIN 54166 • PHONE 526-2141 (AREA 715)

PROVEN! BY JESTER'S PROGENY

FLO-RAY'S J. CHRISTINE VG–87

2-7DHI305	2x	16,290	649
3-8DHI365	2x	23,560	981
5-1DHI245	2x	14,350	600 Inc.

Sold for $2100 to Lyle Hunsburger, Ionia, Mich.

FLO-RAY'S EVELETTA VG–86.5

2-2DHI302d	10,680	4.6%	487
3-2DHI269d	10,960	4.3	471
4-0DHI305d	19,140	4.2	802

FLO-RAY'S J. SUDIE VG–88.5

4-2DHI300d	15,970	3.9%	616

FLO-RAY'S KARNELLA VG–86.5

2-5DHI299d	11,700	4.8%	556
3-4DHI305d	16,930	4.8	805
4-6DHI342	19,690	4.8	940

FOR SALE:

DAVIS'S JESTER GRANDEE

Sired by Jester out of
DAVIS R. GWENEVERE Twice VG–88 with 6-0DHI305d
15,930 4.5% 690

(A number of younger Jester sons are also for sale)

The exceptional production and salability of Jester daughters has been thoroughly proven at the Davis Farm where they make up one-third of our 45-cow herd. These are big cows with great appetites and outstanding dairy character. Their high quality udders ride high and milk out easily. Our thanks to Lyle Hunsburger for recognizing the quality and profit potential of these fine Jester daughters with his purchase of Christine at the National Convention Sale.

WILLIAM K. DAVIS & SONS
Verona, Missouri
Phone 498-3630 (Area 417)

0783 McDonald's "TOP MARINE" is the combination of two power-packed parents, "Marlene" and "Top Command," into one very stylish, young Guernsey sire.
His semen is available from your ABS Genetic Engineer.

AMERICAN BREEDERS SERVICE, Inc. **DeForest, Wisconsin 53532**

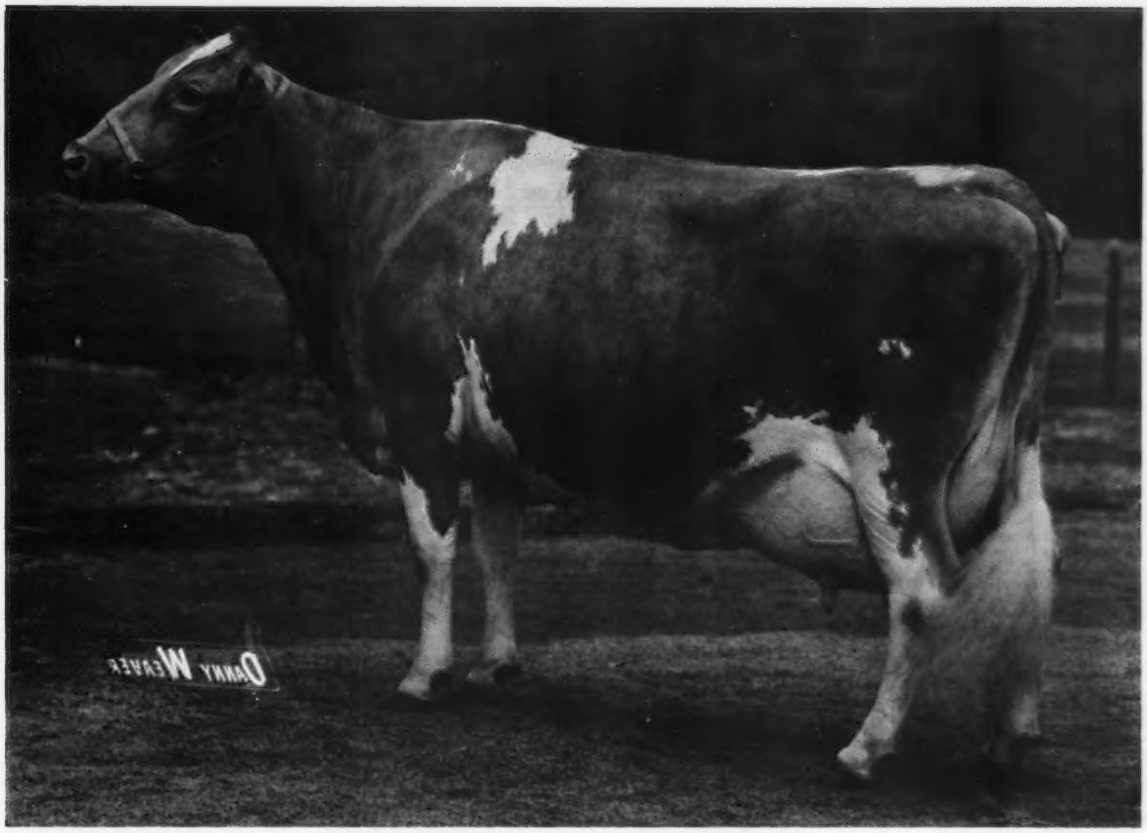

BAYVILLE BILLY "MARLENE," EX (93)

TOP MARINE'S dam, the famous "Marlene," is one of the many Excellent daughters of Burger's Place "Billy." In 1965, "Marlene" was Reserve All-American 3-Year-Old after being selected as the Best Udder at the National Guernsey Show.

2y 3m 365d 2x 17,035M 4.3% 739BF

TOP MARINE...Key to Top Pedigrees

His Gold Star Sire:
GAYOSO VIEW "TOP COMMAND"
USDA 9/68 – Repeatability 98%
1357 Dtrs. 10,678M 4.41% 471BF
EDS or Pred. Diff. + 927M +13BF

TOP MARINE'S dam, **Bayville Billy Marlene,** and her maternal sister are pictured when they were selected the 1964 All-American Produce of Dam.

His Grandsire: **Burger's Place "BILLY,"** GS 5/68. USDA Daughter-Herdmate Comparison, 5/70, 4703 Dtrs., 10,064 Recs., 915 Herds, 10,452M – 4.46% – 466BF, All Herdmates Average 10,015M – 4.62% – 463BF, Difference +437M – -.16% – +3BF, Repeatability 97%, EDS or Pred. Diff. +459M – +4BF.

McDONALD PROPERTIES

REED L. & ELEANOR F. McJUNKIN
Owners

CORTLAND, NEW YORK 13045

East River Road
DENNIS FERGUSON, Herd Manager

Ideal Sunset Farm, Inc. Complete Dispersal

At the Farm, North, South Carolina - - - Saturday, September 19, 1970 - 10:00 A.M.

F. Wayne Mack, Owner – Tel. 803–247-5677
The farm is located on S.C. Hwy 692 which is between U.S. 321 and U.S. 178.

Sale Headquarters – Thunderbird Inn, Orangeburg, South Carolina – Tel. 534-7630.

242 HEAD – 5 Bulls, 101 Cows, 56 Bred Hiefers, 43 Yearling Heifers, 37 Heifer Calves. The Bred Heifers are due September and October – Just right for fall milk.

Wayne spared no expense in assembling this herd as he purchased the tops at leading sales throughout the country. This herd is extremely rich in "Helena" and "Flash" blood.

The Bulls – 2 sons of **"Flash"** and a double grandson.

2 sons and a double grandson selling

Fritzlyn Jeanette's Flash
Gold Star Sire
One of the greatest sires in the breed.

The herd is rich in the blood of this great brood cow

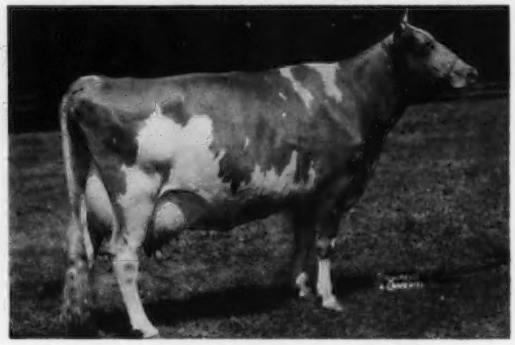

Fairlawn Actor's Helena (E 4 times)
Gold Star Dam – Sold for $7100
*23198–1053–8HIR–365–2x
A-A Aged Cow, 1956

Mecca Rose Flash's Maxim, born February 6, 1968. A son **"Flash"** out of Ideal Sunset Farms Gladys (VG), 11240 – 438 – Jr4DHIR – 305 – 2x, 12530 – 509 – 6-6DHIR – 300 – 2x. Next Dam, Ideal Sunset Farms Essie, 13960 – 711 – 8HIR – 305 – 2x.

Mecca Rose Flash's Deershorn
Born March 6, 1968
Sire: Fritzlyn Jeanette's Flash

His Dam

Ringwood's Langwater Linda (E '67, VG '68)
15660–658–Sr4DHIR–305–2x
14410–551–6DHIR–305–2x
Another son by Wyno Hamlet's Hornet is in service in Costa Rica.

Mecca Rose Holly's Hero
Born December 7, 1967
25 safe in calf to him.
Sire: Wyno Saint's Hero

His Dam

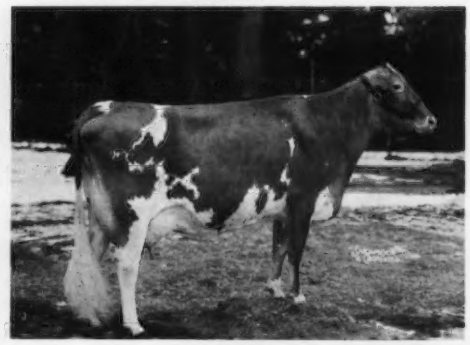

Wyno Saint's Holly (E twice)
13385–*722–Sr2HIR–305–2x
14935–*807–Sr3HIR–305–2x
3 daughters and 2 sons have sold for a total of $28,750.

Mecca Rose Hugo's Prince – born March 25, 1966. He by **Wyno Saint's Hugo** out of **Allan Manor I. Patsy** (E twice), 14600 – 694 – Jr4DHIR – 305 – 2x, 13310 – 637 – 5DHIR – 305 – 2x, 12700 – 578 – 6DHIR – 305 – 2x. Next Dam, **Windsor Mary Pet** (VG 3 times), 7 records including 14350 – 730 – 7DHIR – 305 – 2x.

Deep Lake Mon Deputy – born October 16, 1966. He is by a son of **"Flash"** out of Adell Farm Actress F. Dawn (E 5 times), *15925 – *756 – Sr3 – 305 – 2x, A **"Flash"** daughter.

1969 Production – 109 DHIR Records averaged 10636 lbs. Milk, 4.4%, 466 lbs. Fat (M.E.–305–2x).

SALE MANAGED BY:

THE MERRYMAN COMPANY, SPARKS, MARYLAND 21152
John B. Merryman, Sparks, Md.
Tel. 301–771-4624

Assisted by:
SOUTH CAROLINA GUERNSEY CATTLE CLUB, INC.

MACK ALMAN
114 Brookside Road
Spartanburg, S. C. 29301
Tel. 803–582-4879

OFFICIAL DHIR PRODUCTION RECORDS

Requirements for publication in this section: Minimum of 270 days in length and 12,365 pounds milk, M. E. 305-2X basis. The records of cows in a herd owned by individuals other than the herd owner are published under the herd owner.

HERD OWNER Name of Cow	Dam	Sire	ACTUAL RECORD Age	Days	Milk	Fat
ALABAMA						
*CARL A PEINHARDT, EDGEWOOD FARM, CULLMAN						
EDGEWOOD FAME DAISY	PEINHARDT NOBLEMAN DOLLY	HENSLEE FARMS V FAME	7-09	305-2X	12410	494
EDGEWOOD WICKER ANAWI	EDGEWOOD ABE ANABE	EDGEWOOD NANCE WICKER	2-03	305-2X	10930	473
CALIFORNIA						
*H G FARNSWORTH & SONS, DORELLA FARM, LEGRAND						
DORELLA NANCES BLUSH	DORELLA DUKES BLUSH	NORGERTS ROYAL NANCE	3-06	305-2X	13350	534
*W ARNOLD KESSLER, BAY MEADOW FARM, GALT						
BAY MEADOW JOLLY OLIDA	BAY MEADOW BILLYS OLA	MCDONALD FARMS JOLLY VAL	5-07	365-2X	13340	640
BAY MEADOW BILLYS HARP	BAY MEADOW ST HEDDY	BURGERS PLACE BILLY	3-10	365-2X	12970	576
BAY MEADOW DAYLOS MARGARET	BAY MEADOW STEADFAST MARYANN	BAY MEADOW DAISYS DAYLO	2-06	365-2X	13080	580
BAY MEADOW DAYLOS HERITAGE	BAY MEADOW ST HEDDY	BAY MEADOW DAISYS DAYLO	2-04	365-2X	13840	716
CONNECTICUT						
*VIOLETTE BEDFORD, NYALA FARM, GREENS FARMS						
NYALA M C CHEER	NYALA ANTONS BETTY	MOREAU FARMS CHIEF	8-11	305-2X	12910	689
NYALA LORD JEFFS FAIRY	NYALA KINGS ALIDA	NYALA BONANZA LORD JEFF	6-05	298-2X	12500	462
NYALA HORNET GLOW	NYALA KINGS SHAMROCK	WYNO HAMLETS HORNET	5-04	305-2X	13050	679
NYALA HORNET GODIVA	NYALA LORD JEFFS ELSIE	WYNO HAMLETS HORNET	5-02	305-2X	13310	662
*SAMUEL BERKE, DEEP LAKE FARM, LAKEVILLE						
BELNEMUS EMORY VILLA MAY	IDEALS ADVANCERS VILLA MAY	EMORYS ST PATRICK	9-03	305-2X	13990	576
HICKORIKNOLL V FELIA	MARGARET F JEWEL	FAIRLAWN MURIELS VALOR	8-07	305-2X	14850	569
GILDERDALE FLASH CAROL	SUNNY LEA CAROL	FRITZLYN JEANETTES FLASH	8-09	305-2X	13160	588
DEEP LAKE MON GLIMMER	DEEP LAKE BILLYS GLIMMER	DEEP LAKE FLASHS MONARCH	3-10	305-2X	11780	532
DEEP LAKE FLASHS BCUNTY	BELNEMUS EDITH BETSY	FRITZLYN JEANETTES FLASH	3-09	305-2X	13090	581
DEEP LAKE MON MABETTE	DEEP LAKE LEADERS MABITA	DEEP LAKE FLASHS MONARCH	3-10	305-2X	12730	633
DEEP LAKE BILLYS ANNIE	DEEP LAKE FLASHS ANNETTE	BURGERS PLACE BILLY	3-03	299-2X	13010	560
DEEP LAKE BILLYS NOLA	DEEP LAKE FLASHS NOLA	BURGERS PLACE BILLY	3-01	305-2X	10950	519
DEEP LAKE H PEONY	DEEP LAKE FLASHS PANDORA	DEEP LAKE BILLYS HORNET	3-00	305-2X	11950	625
*A AUSTIN CHARLES B CHENEY, FALCONS FLIGHT FARM, LITCHFIELD						
LYRENE WISTARS NINA	LYRENE EDWINS NELL	LYRENE MYRAS WISTAR	4-03	305-2X	15660	760
TOP COMMANDS BEAUTYELLA	MONARCHS H BEAUTYELLA	GAYOSO VIEW TOP COMMAND	4-08	300-2X	16590	727
FALCONS DAVID EMMA	FALCONS MAN OF WAR URSULA	FALCONS PREDICTOR DAVID	4-02	305-2X	11930	532
*KATHARINE A EVARTS, COBBLE HILL FARM, KENT						
COBBLE HILL NANCY	COBBLE HILL LUMINARY ANNE	NORGERTS ROYAL NANCE	3-10	293-2X	12470	533
COBBLE HILL NEKANCE	COBBLE HILL TONEKA	NORGERTS ROYAL NANCE	2-02	305-2X	12510	582
COBBLE HILL TANCE	COBBLE HILL TILLELOT	NORGERTS ROYAL NANCE	2-03	305-2X	13250	527
COBBLE HILL VICKEKA	WANDERING BROOK MISS VICKIMA	OLD HOMESTEAD C A B A PHAREKA	1-11	305-2X	11350	486
COBBLE HILL ANZORY	COBBLE HILL ANZAPHAR	CEDARBROOK POLLYS EMORY	2-00	302-2X	10420	458
*W L JOHNSON JR, FAR FIELDS FARM, WASHINGTON						
FAR FIELDS LILLIANNA	FAR FIELDS LILLIE	BURGERS PLACE BILLY	2-07	302-2X	10850	492
*HOWARD T LARKIN, BECLAM FARM, MIDDLEBURY						
SUNNY VALLEY LADDIES GLADUS	SUNNY VALLEY ALI BABAS GLADUS	NYALA PRINCES LADDIE	4-04	305-2X	12720	665
PARTRIDGE LADY HECLA	PARTRIDGE S BRIGHT HAPPY	CASTLE BROOK LEADERS LAD	3-06	290-2X	11730	579
*FRASIER W MCCANN, GOLDEN HARVEST FARM, BRIDGEWATER						
GREYSTONE J V LETA	STEVERS RIVAL LETA	MCDONALD FARMS JOLLY VAL	3-11	305-2X	11780	649
GOLDEN HARVEST LEVY JOYCE	GOLDEN HARVEST H JOYCE	GOLDEN HARVEST WYN LEVERETT	2-01	305-2X	10080	444
*RICHARD H MERRITT, MERIT GUERNSEYS, FARMINGTON						
MERIT PREM CHARM	MERIT MONARCH CHARM	LANGMORE ACTORS PREMIER	3-11	305-2X	11770	632
*DAVID SIBBALD, GRASSLAND FARM, SALISBURY						
GRASSLAND PATS LUCILE	GRASSLAND P LUCY	GRASSLAND SUPREME'S PAT	3-06	305-2X	11110	568
GRASSLAND BILLY MYRTLE	GRASSLAND PRIMATES MARTHA	BURGERS PLACE BILLY	2-03	305-2X	10460	447
*REGINALD W SLATE, MAISHEPAUG FARM, LITCHFIELD						
ARETHUSA OLISA	ARETHUSA ALISA	OLD HOMESTEAD C A B A PHAREKA	10-03	305-2X	14280	645
MAISHEPAUGS L LEE	MAISHEPAUGS LETTA	NYALA PRINCES LADDIE	4-07	298-2X	15160	710
MAISHEPAUG DELS LINDA	MAISHEPAUGS H SALLI	MERIT PREM DEL	2-05	294-2X	10520	475
MAISHEPAUGS S SUANN	MAISHEPAUGS BON ANDREA	WILLOW SPRING BFT SUPREME	2-00	304-2X	10930	515
*WINTHROP W & MARIGOLD C SPENCER, OVERLEA FARM, WATERTOWN						
MARWIN JOYREKA	MARWIN C JOYCE	OLD HOMESTEAD C A B A PHAREKA	4-05	298-2X	14270	591
MARWIN DELFAY	MARWIN FAYREKA	MERIT PREM DEL	2-01	305-2X	11470	580
DELAWARE						
*UNIVERSITY OF DELAWARE, NEWARK						
U OF D CECILIA BELL	SPAR HILL BELL	SPAR HILL MISTER CHIP	3-06	305-2X	11730	621
*ZEITLER BROS, ZEITLER FARMS, NEWARK						
ZEITLER NANCE PINELLA	ZEITLER CARDINAL PINELLA	NORGERTS ROYAL NANCE	3-03	305-2X	11940	590
FLORIDA						
*CARROLL L WARD JR, LAY LAINE GUERNSEY FARM, ASTATULA						
WELCOME HERMES UNECA GAIL	WELCOME CHALLENGERS B D UNEDA	LUSHACRES HERMES PIPER	7-07	305-2X	12310	487
LAUXMONT MASTER STRUMPET	FORDS LANDING SAL	LAUXMONT MASTERPIECE	6-02	305-2X	13950	581
GREEN FIELDS R P SABINE	GREEN FIELDS D KATYDID	NORGERTS ROYAL PAULSON	4-02	305-2X	12970	547
LAY LAINE FORTUNES JACE	LAY LAINE CONQUESTS CALLA	LAY LAINE EMBLEMS FORTUNE	2-09	305-2X	12110	528
LAY LAINE PAULSONS VERITY	LAY LAINE DORIANS POLLY	NORGERTS ROYAL PAULSON	2-06	305-2X	10800	474
DORIANS LEVITY OF LAY LAINE	LAY LAINE BURKS BET	MULHOCAWAY BUTTERFAT DORIAN	2-05	305-2X	10700	387
HANOVER HILL DARI PEPA	HANOVER HILL S CHERYL	WESTERN GLOW DARIMOST	2-03	305-2X	12350	349
LAY LAINE VICTORS ALICE	LAY LAINE DORIANS GERDA	PAULSONS VICTOR OF LAY LAINE	2-03	305-2X	11120	346
LAY LAINE DORIANS NICKIE	LAY LAINE SUPERBS THELMA	MULHOCAWAY BUTTERFAT DORIAN	2-03	305-2X	13780	486
LAY LAINE DORIANS FRANCETTA	SU JEN F GWEN	MULHOCAWAY BUTTERFAT DORIAN	2-03	305-2X	12170	408
LAY LAINE DORIANS MARGO	SU JEN R FANCY	MULHOCAWAY BUTTERFAT DORIAN	2-03	305-2X	11750	469
LAY LAINE BRIERS ELOISE	SU JEN B RACHEL	LAY LAINE DORIANS ROSE BRIER	2-01	305-2X	12150	450
LAY LAINE ROCKETS BELLIZA	LAY LAINE FORTUNES BONNET	LAY LAINE LEADERS ROCKET	2-00	305-2X	10140	433
LAY LAINE DORIANS MAYBELLINE	LAY LAINE BANNERS MAYME	MULHOCAWAY BUTTERFAT DORIAN	2-02	305-2X	11140	381

XUM

Early REGISTRATION Makes CENTS

GEORGIA

*H J HAGA, CLEARBRANCH FARM, FORT VALLEY						
BELMONT VIEW DUKES GUS	BELMONT VIEW COMRADE GIFT	WOODACRES JOLLY DUKE	1-10	290-2X	10310	501
*JAMES E & MARION H PACE, REXDALE FARMS, FORSYTH						
REXDALE FLICKERS BONNET	MARFRED B BONNIE	POND ACRE FARMS F FLICKER	2-07	305-2X	10760	483
*ENOS W & MELVIN E YODER, FLINT RIVER FARM, MONTEZUMA						
DELMAYTION FAME ZORA	DELMAYTION FAME ZEEDA	YELLOW CREEK S FORTUNE	3-07	305-2X	12200	671
ARROWSHAFT FORTUNES VIOLET	ARROWSHAFT TRUMPETERS VAL	YELLOW CREEK S FORTUNE	2-09	305-2X	13310	677
*MENNO L. YODER, ALNO FARM, MONTEZUMA						
BILLYS BUTE OF VELDA	VELDA FLUTES TAURUS	BURGERS PLACE BILLY	6-09	305-2X	12490	579
*RUFUS L YODER, MACO FARM, MONTEZUMA						
GREENACRES BILLYS CRA	ORCHARD FARM PANSY	BURGERS PLACE BILLY	5-06	305-2X	12910	673

IDAHO

*CHARLES J PRITZL EST, PRESTDALE FARM, NEW PLYMOUTH						
PRESTDALE FAMES SONYA	GRASSE FLATS N C VERLA	PRESTDALE TROJANS FAME	3-04	305-2X	11170	552

ILLINOIS

*LOREN D BAUER, REN LO FARM, RANKIN						
REN LO ESQUIRES PIXIE	REN LO PRINCES PAULINE	LAKEWOOD BLOSSOMS ESQUIRE	11-03	305-2X	15360	676
REN LO CAPULETS DESTINY	REN LO PRINCES DAWN	BOULDER BRIDGE CAPULET	9-01	305-2X	12880	586
*MYRON E FROMAN, MYOWN GUERNSEY FARM, CHENOA						
VIWARD STARS PAULA	MAPLE CREST JIMS PAULINE	RIDGE VIEW BRIGADIER STAR	2-09	305-2X	11290	518
*FORREST INGRAM & SONS, APPLE CREEK FARM, APPLE RIVER						
LADS KATHY OF APPLE CREEK	CONOVERS CONNIE	BRYN FARMS JOLLY LAD	6-08	305-2X	14950	675
TANNERY HILL KINGS YESTERDAY	BROOKNILL R B FORE AMY CGHB	TANNERY HILL NOBLES KING CGHB	2-03	305-2X	12160	546
*LAESCH BROS., PARK LAWN FARM, NORMAL						
PARK LAWN NANCE DORA	PARK LAWN LINDOVERS ELDORA	NORGERTS ROYAL NANCE	2-01	305-2X	11970	549
*GERTRUDE MCNAUGHT, ROLLING ACRES, ELGIN						
NORGERTS NANCE DIAMOND	LOCKSHORE AJAXS DIAMOND	NORGERTS ROYAL NANCE	10-04	305-2X	12530	488
NORGERTS D SCOTS KATHRYN	NORGERTS ROYAL KATHRYN	NORGERTS ROYAL D SCOTSMAN	6-05	305-2X	13100	664
NORGERTS LEADER DEWDROP	NORGERTS QUEBEC B R DEWDROP	NORGERTS VIRGELS LEADER	6-06	305-2X	13040	630
NORGERTS SCOTSMAN BETSY	NORGERTS NANCE G BETSY	NORGERTS ROYAL D SCOTSMAN	5-02	305-2X	13800	625
NORGERTS NANCE TRIXIE	NORGERTS ROYAL TRINKET	NORGERTS ROYAL NANCE	3-07	305-2X	14360	692
NORGERTS BEA BLOSSOMET	NORGERTS NANCE BLOSSOMET	ROSEWOOD ROYAL ARISTOCRAT	2-11	305-2X	11360	510
NORGERTS N ROYAL TIDETTE	NORGERTS NANCE TID	NORGERTS ROYAL NANCE ROYAL	2-08	305-2X	10800	553
NORGERTS AMBASSADOR MONIQUE	NORGERTS NANCE MONIQUE	ROSEWOOD NONAS AMBASSADOR	2-01	305-2X	10590	503
*RICHARD L MUEHLING, MUEHLING MEADOWS FARM, CISSNA PARK						
ROSE LINE ROYALIST LENA	ROSE LINE CAPS FANCY	MCDONALD FARMS LE ROYALIST	8-01	305-2X	12550	673
CLEARVIEW GIBSON GIRL 2D	CLEARVIEW GIBSON GIRL	DULUTH F PREMIER	2-02	305-2X	11370	535
*DANA STEWART, LIZDAN HILL FARM, PRINCEVILLE						
MIX TREE MORNING BLOSSOM	MIX TREE CHERRY BLOSSOM	MIX TREE SAM	4-04	305-2X	13920	672

INDIANA

*MR & MRS DANIEL W BAKER & FAMILY, DAN BA LEE GUERNSEY FARM, MIDDLETOWN						
HILL HAVEN K JOYCE	HILL HAVEN QUEEN JULIANNA	NORTHERN ADMIRALS KIP	4-03	305-2X	13010	655
DAN BA LEES T C LA LUCY	DAN BA LEES D LADONA	GAYOSO VIEW TOP COMMAND	3-05	305-2X	12670	585
RITCHIEDALE Z ELSA	SHADY LANES L ELENORE	RITCHIEDALE DICTATORS ZORO	3-06	305-2X	12820	639
SHADY LANES B SELMA	SHADY LANES P SHARL	SHADY LANES S BUTCH	3-02	305-2X	11740	511
*DR & MRS R A CRAIG, LEAFY LANE FARM, KOKOMO						
LEAFY LANE BRIGHT JEWEL	LEAFY LANE DIAMOND PANSY	LEAFY LANE BON FLASH	3-11	305-2X	13730	713
*DELBERT W & ERMA J CRIPE, LA HAR VA FARM, ELKHART						
LA HAR VA C ROSEMARY	LA HAR VA YANKEES ROSETTA	CLEARLAND MASTERS COUNT	4-09	305-2X	13140	595
LA HAR VA N VIOLA	LA HAR VA F T VEDA	VALLEY SET NANCE	3-07	304-2X	12790	534
*EBY BROS & JAMES H COOK, COOKEBY FARM, ELKHART						
DOLLY S AVA	LINDALEE D DOLLY	YELLOW CREEK JEWEL SUPREME	8-00	305-2X	13070	570
*MR. & MRS. CLYDE R. GERMANN, BREMEN						
BO KAY ANTOINE ALANE	BO KAY PREMIER ROSA	HOMINY HILL ANTOINE	3-10	305-2X	12920	608
*HERMAN C & ELLNORA D KRANNERT, TENNANTS IN COMMON, NORMANDY FARM, NEW AUGUSTA						
NORMANDY BILLYS CHARLENE	NORMANDY CHARLENE	BURGERS PLACE BILLY	6-09	305-2X	13190	618
NORMANDY FAMES MEADOW	NORMANDY MEADOW	HENSLEE FARMS V FAME	6-05	305-2X	20590	986
NORMANDY TAMILE	NORMANDY BILLYS AMORITA	NORGERTS ROYAL TIM	5-01	305-2X	17550	754
NORMANDY MALVINA	NORMANDY FAMES MIRIAM	YELLOW CREEK NOBLE CHIEF	4-07	305-2X	16110	658
NORMANDY NANCY	NORMANDY SECRET	NORGERTS ROYAL NANCE	4-05	305-2X	11960	588
NORMANDY TANGELO	NORMANDY BILLYS NANITA	NORGERTS ROYAL TIM	3-10	305-2X	13570	672
*MAURICE D LIPPLY, GRANDVIEW FARM, SILVER LAKE						
GRANDVIEW L B ELAINE	CRESCENTS C EVALENA	CRESCENTS LUCKY BOY	5-02	305-2X	12240	549
*DALE MARTIN, PLYMOUTH LANE FARM, WAKARUSA						
PLYMOUTH LANE LOVELY MAID	PLYMOUTH LANE MILKMAID	YELLOW CREEK BFT GYPSY KING	4-08	299-2X	11950	728
*GUY MCFARLAND & SONS, GUERNSIANA, INDIANAPOLIS						
GUERNSIANA F PREDICTORS SARAH	GUERNSIANA COUNTESS SARA	DEEP LAKE FLASHS PREDICTOR	5-01	305-2X	13140	553
GUERNSIANA D VICTORS BEA	GUERNSIANA TOPPER BEE	DEERSHORN K VICTOR	3-10	305-2X	11390	500
GUERNSIANA KNIGHTS DELILIA	GUERNSIANA DUDES DELIGHT	NYALA VALORS KNIGHT	3-10	305-2X	11980	574
GUERNSIANA WYN B ANASTASIA	GUERNSIANA F PREDICTORS ANN	GOLDEN HARVEST WYN BERTRAM	3-00	305-2X	10910	505
GUERNSIANA NANCES MARGRET	TARBELL FAMES G MARGOLA	NORGERTS ROYAL NANCE	2-10	305-2X	12930	603
GUERNSIANA G FAME GRETINE	GUERNSIANA FASHIONS GRETINA	GAYOSO VIEW GOLDEN FAME	2-08	305-2X	13220	615
*LEO METZGER & FAMILY, CHENANGO FARM, WATERLOO						
SOUTH VIEW KINGS GIGI	SOUTH VIEW DUKES GRETCHEN	GRAIN MEADOW V ROSE KING	5-09	305-2X	12800	650
BEHMER HOMESTEAD SUPREME SUE	BEHMER HOMESTEAD SILVER BELLE	LANGWATER SUPREMES ACME	4-06	305-2X	13110	601
SOUTH VIEW LOYALS BRETTA	SOUTH VIEW VALROYAL BABETTE	SOUTH VIEW T C LOYAL	3-09	305-2X	15200	669
*LOREN R & OLIVE L METZGER, SOUTH VIEW FARM, S WHITLEY						
GRAIN MEADOW D DAISY	GRAIN MEADOW DAISANN	HERMITAGE VIEW FORE DESTINY	3-09	305-2X	12420	610
*MAURICE E & JULIA METZGER, RAINTREE FARM, CLAYPOOL						
CHITA VEE OF LEVEL LOAM	LEVEL LOAM CHARLENES CHERYL	METZGER FARMS TRANSFER VALOR	3-08	305-2X	13840	654
*MARK E MILLER, CIRCLE DRIVE FARM, HUNTINGTON						
CIRCLE DRIVES L MABEL	CIRCLE DRIVES P MARY	CIRCLE DRIVES ELAINES LEO	5-04	305-2X	12980	640
*ROGER MOSER & SON, BERNE						
DOLLYANNA VALETS DAWN	ANNS ROMEOS DOLLYANNA	FOREMOST PRINCE VALET	4-01	305-2X	11860	542
*OSCAR M RIGGS, GREEN RIDGE FARM, EVANSVILLE						
GREEN RIDGE BILLY CHRISTINE	GREEN RIDGE LOMEN CRYSTAL	BURGERS PLACE BILLY	7-00	305-2X	12970	602
*BEN M SHIRK, BELL LAWN FARM, GOSHEN						
BELL LAWN BUSY DAWN	BELL LAWN CHIEFS DANDY	BELL LAWN BLITZ	3-01	305-2X	10910	532
*G W SNIDER, MAPLE MANOR FARM, GOSHEN						
SUNNY MAPLES FORTUNES WINOLA	SUNNY MAPLES REBECCA	YELLOW CREEK S FORTUNE	4-08	297-2X	12160	597
SNAIL CREEKS TOP BRENDA	KERR HILL JOLLY PANSY	GAYOSO VIEW TOP COMMAND	2-05	305-2X	10720	495

Early REGISTRATION Makes CENTS

*OSCAR R WEAVER, YELLOW CREEK FARM, GOSHEN						
NOBLE D DORA	LINDALEE D DOLLY	YELLOW CREEK NOBLE CHIEF	6-08	365-2X	23990	1172
*OTIS WEAVER, WILLOW SPRING FARM, GOSHEN						
WILLOW SPRING C STARLET	WILLOW SPRING FANCY STAR	WILLOW SPRING S CHAMPION	4-05	305-2X	12560	691
*EUGENE G WEBER, GENEGLOW FARM, KENDALLVILLE						
OLD HOMESTEAD PORTRAIT	OLD HOMESTEAD MIRAGE	YELLOW CREEK S FORTUNE	5-05	365-2X	14850	802
OLD HOMESTEAD QUEST	OLD HOMESTEAD MIRAGE	YELLOW CREEK S FORTUNE	4-06	305-2X	12550	680
OLD HOMESTEAD SECRET	OLD HOMESTEAD MIRAGE	YELLOW CREEK S FORTUNE	3-06	305-2X	12110	691
*MAURICE L WELDY, MAURANA FARM, GOSHEN						
U CREEK CHIEFS FERN	U CREEK M KINGS PET	YELLOW CREEK NOBLE CHIEF	3-11	305-2X	13010	676
*HAROLD C YODER, PASTURE HAVEN FARM, SYRACUSE						
OWENS PLACE LUKES BERTHA	LOOKWELL BEE	FRANCHESTER MYSTIC LUKE	12-04	305-2X	13410	603

IOWA

*LOUIS M. ARCHER, SHELDAHL						
ARCHERS BLOSSOMETTE	ARCHERS SANNA	NYALA ERMINES BONANZA	4-00	305-2X	13580	575
*ALLAN BENTLEY & FAMILY, SUNESLOPE FARM, AMES						
SUNESLOPES FAME DOLLY	SUNESLOPES EMORYS DORY	HENSLEE FARMS V FAME	6-03	305-2X	13270	599
SUNESLOPES ETHO EMILY	SUNESLOPES ELECTOR EMMA	SUNESLOPE FAME ETHIOPIAN	4-06	302-2X	14670	648
*FRANCIS FELDMANN & SONS, ROLLING VIEW ACRES, HOPKINTON						
CALM SET B LADY	CALM SET P LASSTEE	CALM SET BONA BOY	4-05	305-2X	12430	535
*CLINTON LEUENBERGER, WILLOW VIEW GUERNSEY FARM, FORT ATKINSON						
WILLOW VIEW BONANZAS FANCY	WILLOW VIEW PRINCESSS FAYE	NYALA ERMINES BONANZA	5-01	276-2X	13070	529

KANSAS

*ALBERT W ECKMAN, ECKMANS GUERNSEY FARM, BALDWIN						
ECKMANS MASTERS NINA	ECKMANS NORAS F NAN	WINN SCOTSMAN MASTER	6-09	303-2X	12640	597
*HOMER ENNS, HO ETTE FARM, HILLSBORO						
HO ETTES KING HAL JEANIE	HO ETTES BONANZAS JANE	MULHOCAWAY BUTTERFAT KING HAL	3-04	305-2X	13530	726
*HOWARD H JOHNSON, VALKOMNA GUERNSEY FARM, OTTAWA						
VALKOMNA INCCA	VALKOMNA SONNET	VALKOMNA INCOMMAND	4-06	305-2X	12060	567
*W G RANSOM JR & EST W G, RANSOM FARM, WILLIAMSBURG						
RANSOM FLARES FOXY	RANSOM FADS FLARE	WINN SCOTSMAN MONARCH	4-05	305-2X	11970	590
*GALEN SCHRAG, ELM MOOR FARM, PRETTY PRAIRIE						
ELM MOOR GONDOLIER EMILY	NORTH SPRING M EMERITA	MAURANA S BUTTERFAT GONDOLIER	4-10	305-2X	14950	760

KENTUCKY

*L F BEASLEY, RIVERSIDE FARM, FRANKLIN						
RIVERSIDE VERN NORMA	RIVERSIDE LOYAL NORMA	MCDONALD FARMS JOLLY VERN	4-02	305-2X	11900	593
RIVERSIDE NANCE BLOSSOM	RIVERSIDE BLOSSOM	NORGERTS ROYAL NANCE	2-06	305-2X	11130	584

LOUISIANA

*KLEINPETER FARMS DAIRY INC, BATON ROUGE						
KLEINPETER FARMS W AMY	FOXS AMINA OF WAUKESHA	FAIRLAWN PAMELAS WARRIOR	8-07	305-2X	13360	596
KLEINPETER FARMS W GLADYS	WALKER FARMS MAX GARDENIA	FAIRLAWN PAMELAS WARRIOR	6-01	305-2X	12760	602

MAINE

*R H GARDINER, OAKLANDS FARM, GARDINER						
OAKLANDS MARIE	OAKLANDS PHOEBE	COLBYS FORTUNE	2-11	279-2X	12060	581

MASSACHUSETTS

*FRANCIS R APPLETON JR, APPLETON FARMS, IPSWICH						
APPLETON FARMS PHAREKA NOBLE	APPLETON FARMS EMMAS NOB	OLD HOMESTEAD C A B A PHAREKA	2-06	305-2X	12050	579
*CHARLES PHILIP BEEBE, EASTLEIGH FARMS, FRAMINGHAM						
TWINKLE OF VALLEY VIEW FARM	LAURETTA OF VALLEY VIEW FARM	CURTISS CANDY LEVITY HEIR	12-06	305-2X	13240	586
*BLISS BROS. DAIRY, INC., BLISS FARM #1, ATTLEBORO						
BLISS NOBLE CONNITA	BIRCHTREE K CONNIE	BLISS ETTAS NOBLE	7-02	271-2X	11830	533
BLISS ANDREWS CON	BLISS HOMESTEAD NORTHERN CON	BLISS V FAME ANDREW	2-00	295-2X	10470	468
BLISS BFT SUPREMES CON	BLISS J VERN CON	WILLOW SPRING BFT SUPREME	2-00	305-2X	9870	477
*C E COTTING, CHEDCO FARM, BERLIN						
LYRENE MAESTROS MAMBY	LYRENE MAY ROSE MATIE	LYRENE EMORYS MAESTRO	9-05	305-2X	14940	735
CHEDCO J FLASHS HOLLY	CHEDCO K HOLLYHOCK	FRITZLYN JEANETTES FLASH	4-01	305-2X	15120	750
CHEDCO ACTORS JANET	CHEDCO K JANET	FAIRLAWN BLANCHES ACTOR	3-07	305-2X	12590	733
CHEDCO ACTORS MATIE	LYRENE MAESTROS MAMBY	FAIRLAWN BLANCHES ACTOR	3-06	305-2X	13220	736
*ROBERT G STONE, GREAT HILL FARM, MARION						
GREAT HILLS NAN	GREAT HILLS GAIETY	NYALA MAJESTYS ACME	8-00	305-2X	13700	622
GREAT HILLS BELLE	GREAT HILLS EDITH	MULHOCAWAY BUTTERFAT SUNRISE	3-03	305-2X	11710	577
GREAT HILLS YVONNE	GREAT HILLS ADALINA	YELLOW CREEK B SALAMANDER	2-05	305-2X	10990	461
*RUTH DYER WELLS, GAYVIL FARM, CHARLTON CITY						
GAYVIL CHIPS MAGGIE	GAYVIL ALBIONS MAY	GRINDSTONE MASTER CHIPS	6-11	305-2X	13560	637
SANDABA MAESTROS WILMA	GAYVIL MAYORS ELEANOR	HOWLAND JERRYS MAESTRO	5-08	305-2X	12420	644
GAYVIL ACMES NOMA	SANDABA BONANZAS NOLA	NYALA MAJESTYS ACME	3-10	305-2X	11760	681
GAYVIL LYNNS EVALINA	GAYVIL MAYORS EVE	HOMINY HILL LYNN	3-06	305-2X	13500	730
GAYVIL MAXIMS CARY	GAYVIL LYNNS CANDIDA	LAUXMONT MAXIM	2-07	305-2X	10610	533
GAYVIL MATHEWS FLORRIE	SANDABA LYNNS FLO	SANDABA MO MARS MATHEW	2-06	305-2X	10670	538

MICHIGAN

*HOWARD H COLBY EST, COLBY DALE FARMS, ROMEO						
COLBYS CONSTANCE	COLBYS YONNA	COLBYS ESQUIRE	10-05	305-2X	14000	676
COLBYS FANNYMAE	COLBYS GODIVA	HENSLEE FARMS V FAME	6-04	305-2X	17010	855
BELLE ARBOR T V FAME	BELLE ARBOR T CRESCENTS ANE	HENSLEE FARMS V FAME	6-01	305-2X	12760	617
COLBYS MABEL	COLBYS ANGELA	COLBYS MINNIES MONARCH	5-08	305-2X	13140	569
COLBYS MAF	COLBYS ALMAMAE	COLBYS MINNIES MONARCH	5-06	305-2X	14650	711
COLBYS MELLA	COLBYS ELLA	COLBYS MINNIES MONARCH	5-07	281-2X	11890	474
COLBYS MAUDIE	COLBYS WILMA	COLBYS MINNIES MONARCH	4-05	305-2X	12530	560
COLBYS NEDRA	COLBYS KENNIE	COLBYS SAMPSON	3-02	305-2X	11560	584
COLBYS MORIA	COLBYS GLORIA	COLBYS MINNIES MONARCH	3-03	305-2X	11640	608
COLBYS RADALIA	COLBYS MISS MADALIA	COLBYS RAMBLER	2-02	305-2X	11290	522
COLBYS ZULIE	COLBYS JULIE	COLBYS FLAME	2-02	305-2X	11220	537
COLBYS DAPHNE	COLBYS MANDY	ROES MOR N DESIGNER	2-02	305-2X	13090	548
*JACK DENDEL, DENDEL FARMS, ALLEGAN						
DENDELS ORCHARDS MINNIE JAN	DENDELS ORCHARDS M JAN	COLBYS MR MINNIE	6-07	305-2X	15350	629
KOSTERS GOLDEN PRINCESS	KOSTERS MAY BELLE	GOLDEN ACRES LINDYS MAGAR	6-10	303-2X	17150	839
DENDELS ORCHARDS EMP B RUTH	DENDELS ORCHARDS B RUTH	WOODACRES EMPORER	5-04	305-2X	12090	595

XUM

Register your JANUARY calves now

BENT WILLOW FARM T R CINDY	VANS LUCKY ACRES ROBIN	YELLOW CREEK S TRAVELER	3-02	305-2X	11200	578
DISPATCHS SUPREME MAY	JEWEL SUPREMES SPRINGHILL MAY	MULHOCAWAY BUTTERFAT DISPATCH	3-01	305-2X	12010	619
*ELMWCCD FARMS, FRANKENMUTH						
KNOLLNCOK LE RITA	KNOLLNOOK PEERLESS ROSE	KNOLLNOOK BANDLEADER	8-02	305-2X	13070	597
LIVELY OF WALNUT MANOR	JANETTE OF WALNUT MANOR	JAKE OF WALNUT MANOR	5-10	365-2X	17900	860
KNOLLNCOK E MARTHA	KNOLLNOOK LE MELCDY	WOODACRES EMPORER	5-03	305-2X	14540	619
ELMWCODS K MELBA	ELMWCODS COLLETTE	LOCKSHORE MASTERBLEND KNIGHT	2-07	305-2X	11290	490
ELMWOODS K LOLLY	ELMWCODS MISS LANA	LOCKSHORE MASTERBLEND KNIGHT	3-01	305-2X	12830	521
*JAMES A & ALICE B FISH, LOCKSHORE FARMS, HICKORY CORNERS						
LOCKSHORE K CORAL	LOCKSHORE PRINCESS CORAL	LOCKSHORE KILIMANJARO	7-04	305-2X	14090	714
LOCKSHORE KNIGHT YOLANDA	LOCKSHORE MASTERBLEND DAMSEL	LOCKSHORE MASTERBLEND KNIGHT	5-07	305-2X	12580	533
GOLDEN FLOW PATS CLEOPATRA	FAIRHOLM LEADERS SUSIE	BRADFORDS EDITH PAT	5-08	305-2X	12480	596
LOCKSHORE NANCE AURELIA	LOCKSHORE WISTAR JERRE	NORGERTS ROYAL NANCE	5-02	305-2X	13990	552
LOCKSHORE KNIGHT ASHBY	LOCKSHORE HIGHLAND CHERUB	LOCKSHORE MASTERBLEND KNIGHT	4-11	305-2X	13810	577
LOCKSHORE FORESQUIRE CANDICE	LOCKSHORE MASTERS JANICE	LOCKSHORE K FORESQUIRE	4-05	271-2X	12260	556
LOCKSHORE NANCE DALLAS	LOCKSHORE B DALLAS	NORGERTS ROYAL NANCE	3-04	305-2X	12450	516
LOCKSHORE SULTAN DELMA	LOCKSHORE WILMA	LOCKSHORE MAGAR SULTAN	3-06	305-2X	11700	556
LOCKSHORE SUNFLAME ENCREA	LOCKSHORE KNIGHT ANDREA	LOCKSHORE MAESTRO SUNFLAME	3-01	305-2X	13940	608
LOCKSHORE P FANNY	LOCKSHORE FORESQUIRE BINNEY	LYRENE LORIS PRINCE	2-09	305-2X	11450	537
LOCKSHORE T C KATRINKA	LOCKSHORE MASTERBLEND KATRINKA	GAYOSO VIEW TOP COMMAND	2-04	305-2X	11640	484
LOCKSHORE T C RHODANN	LOCKSHORE FORESQUIRE ABIGAIL	GAYOSO VIEW TOP COMMAND	2-05	305-2X	13640	648
LOCKSHORE LANCE VIXEN	LOCKSHORE SUPREME CLAXEN	LOCKSHORE NANCE LANCELOT	2-06	305-2X	11110	529
LOCKSHORE SUPERIOR JINGLE	LOCKSHORE K JINGLE	WESTERN GLOW DUCHESS SUPERIOR	2-06	305-2X	11780	549
*LYLE HUNSBERGER, LYRENE GUERNSEY FARM, IONIA						
LYRENE PRINCES ARLENE	LYRENE NOAHS ALICIA	LYRENE MAY ROSE PRINCE	5-08	305-2X	12900	635
LYRENE NANCE MYRA	LYRENE EMORYS MYRTLE	NORGERTS ROYAL NANCE	5-05	305-2X	13740	675
LYRENE MAESTROS MONA	LYRENE WISTARS MAY	LYRENE EMORYS MAESTRO	5-08	294-2X	13590	682
LYRENE PRINCES MAMBY	LYRENE MAESTROS MAMBY	LYRENE MAY ROSE PRINCE	4-02	305-2X	12940	651
MAPLE LAWN FARM JEMANN	MAPLE LAWN FARM JEMANE	WOODACRES EMPORER	4-07	305-2X	14550	645
LYRENE VALCRS QUEEN	LYRENE PRINCES QUAINT	METZGER FARMS TRANSFER VALOR	4-02	305-2X	16170	679
LYRENE PRINCES MOE	LYRENE BANDMASTERS MONICA	LYRENE MAY ROSE PRINCE	3-06	305-2X	13520	769
MAPLE LAWN FARM JILINCA	MAPLE LAWN FARM JILLANE	WOODACRES EMPORER	3-05	305-2X	13880	610
MAPLE LAWN FARM DIANE	MEADOW LANE DIXIE LYNN	WOODACRES EMPORER	2-09	305-2X	11020	512
LYRENE BEACONS MYSTIC	LYRENE PRINCES MAMBY	LYRENE EMORYS BEACON	2-02	305-2X	12370	597
LYRENE BEACONS MAVIS	LYRENE PRINCES MAXINE	LYRENE EMORYS BEACON	2-04	305-2X	10440	545
LYRENE PRINCES WILLOW	NEVA OF WILLOW WOOD	LYRENE MAY ROSE PRINCE	2-05	305-2X	11920	570
*WALTER L & LYLE E JACKSON, CLAW ACRES, CARO						
CLAW ACRES NANCE FAN	BUTTERFINGERS FAIR LADY	NORGERTS ROYAL NANCE	2-09	305-2X	11150	507
CLAW ACRES NANCE FANNA	BUTTERFINGERS FAIR LADY	NORGERTS ROYAL NANCE	2-07	305-2X	11060	465
*MICHIGAN STATE UNIVERSITY, W K KELLOGG FARM, HICKORY CORNERS						
NOR BER FLCSSIES FLO	NOR BER FLOSSIE	NORTHERN F HERMES	11-02	305-2X	14480	718
CEDAR MANOR T C MARY	CEDAR MANOR MADGE	GAYOSO VIEW TOP COMMAND	6-11	305-2X	14380	689
MAPLE LAWN FARM JILLANE	MAPLE LAWN FARM JILAURA	YELLOW CREEK NOBLE CHIEF	6-09	305-2X	16070	760
CHARLOTTE BILLYS LYNDA	CHARLOTTE GLENS LYNETTE	BURGERS PLACE BILLY	6-06	305-2X	17590	833
U CREEK C B BESSIE	U CREEK B K BELLADONNA	YELLOW CREEK NOBLE CHIEF	4-04	305-2X	15510	831
LONGACRES NANCE CHARLCTTE	LONGACRES LEONA	NORGERTS ROYAL NANCE	5-00	305-2X	15530	680
CAR DALES BOOTS PUSS	CAR DALES BLOSSOM BOOTS	YELLOW CREEK NOBLE CHIEF	4-09	305-2X	16690	646
MAPLEGRANDS PAM	MAPLEGRAND COLBYS GALISSA	COLBYS RAMBLER	5-05	305-2X	15130	693
CEDAR MANOR NANCE MAVIS	CEDAR MANOR T C MARY	NORGERTS ROYAL NANCE	3-09	305-2X	17740	767
OVILEA NANCES MARVEL	OVILEA ALADDINS MEG	NORGERTS ROYAL NANCE	3-11	271-2X	13830	659
KELLOGG RICKS CANDIE	KAMPLANDS CANDIE	KAMPLANDS NANCES RICK	2-06	305-2X	14190	644
KELLOGG RAMBLERS JANET	KELLOGG SUPREME JEAN	COLBYS RAMBLER	2-04	305-2X	14510	605
*HENRY A MODDERMAN, RIVER DALE FARM, MARNE						
RIVER DALE ULALUME	RIVER DALE MAGARS SALLY ANN	YELLOW CREEK JEWEL SUPREME	6-08	305-2X	13720	668
*WILLIAM L & HARLAN E PLEINESS, MAPLE DAWN GUERNSEY FARM, SCOTTVILLE						
C C MAGARIE	TOPSIES C C MARIE	MAPLE DAWN MAGAR WADE	6-11	305-2X	12620	623
BIG RED	ANCHORS RED LIGHT	MAPLE DAWN MAGAR WADE	7-00	305-2X	13580	731
MAPLE DAWN BONANZA AUTUMN	MAPLE DAWN WINDSOR AMBER	FRANCHESTER CECILIAS BONANZA	6-06	305-2X	12610	558
MAPLE DAWN FORCE WILMA	MAPLE DAWN FASHIONER WILLOW	MAPLE DAWN WINDSORS FORCE	5-10	305-2X	12630	637
MAPLE DAWN MAESTRO ESSENCE	MAPLE DAWN HALS KEDA	LYRENE PEGS MAESTRO	3-06	305-2X	12480	685
MAPLE DAWN MAESTRO BRETTA	MAPLE DAWN NANCE BELLDONA	LYRENE PEGS MAESTRO	3-05	305-2X	11390	639
MAPLE DAWN DAGON MELISSA	C C MAGARIE	MAPLE DAWN WINDSOR DAGON	2-03	305-2X	10470	570
MAPLE DAWN AMBAS JCANN	MAPLE DAWN HAPS JESTER	MAPLE DAWN BONANZA AMBASSADOR	2-02	305-2X	11190	530
WILHILNOR FORCE ASTER VIOLET	POLLY ACRES ASTER	MAPLE DAWN WINDSORS FORCE	2-03	305-2X	12690	559
*HOWARD E POTTER & SCN, LAWNACRE FARM, GRAND BLANC						
MAPLEGRANDS DUSTY	COLBYS GARLIC	COLBYS COLONEL	6-09	290-2X	12480	591
LAWNACRE NANCE DAISY	LAWNACRE BUTTERFAT DAHLIA	NORGERTS ROYAL NANCE	5-04	295-2X	13290	616
LAWNACRE DEANIE TRINA	LAWNACRE SUPREME TRINKET	MCDONALD FARMS SUPREME DEANIE	4-05	305-2X	12630	636
*CARL A & JAMES C SCHWASS, SPRINGDALE FARMS, SCOTTVILLE						
SPRINGDALE BONANZAS BRETTA	SPRINGDALE FOREMANS BABE	NYALA ERMINES BONANZA	7-08	305-2X	12790	600
SPRINGDALE SENSATICNS DONNA	SPRINGDALE EMBLEMS DOLLY	SPRINGDALE BETSYS SENSATION	6-06	305-2X	18180	803
SPRINGDALE MONARCHS BETTIE	SPRINGDALE EMBLEMS BUNKIE	SPRINGDALE VIMS MONARCH	5-10	305-2X	15190	603
SPRINGDALE CHIEFS LIDA	SPRINGDALE EMBLEMS LULU	YELLOW CREEK NOBLE CHIEF	5-07	305-2X	13630	598
SPRINGDALE MONARCHS VIOLIN	SPRINGDALE REXS VIOLA	SPRINGDALE VIMS MONARCH	5-10	305-2X	16580	817
SPRINGDALE EMBLEMS LYCIA	SPRINGDALE DONS LUCY	SPRINGDALE MERTIES EMBLEM	5-04	305-2X	12440	636
SPRINGDALE DUKES MAXIE	SPRINGDALE EMBLEMS MARGIE	SPRINGDALE LORENES DUKE	5-03	305-2X	16320	860
SPRINGDALE VALORS BEV	SPRINGDALE BONANZAS BRETTA	METZGER FARMS TRANSFER VALOR	4-02	305-2X	15340	838
SPRINGDALE NANCES BEATRICE	SPRINGDALE BONANZAS BEA	NORGERTS ROYAL NANCE	4-04	305-2X	15910	737
SPRINGDALE DUKES VICKI	SPRINGDALE KINGS VIDA	SPRINGDALE LORENES DUKE	3-04	305-2X	13330	651
SPRINGDALE LEADERS PATTI	SPRINGDALE EMBLEMS PEG	SPRINGDALE BELLES LEADER	3-04	305-2X	14390	716
SPRINGDALE REXS BELLE	SPRINGDALE EMBLEMS BREN	SPRINGDALE DORAS REX	2-04	305-2X	10550	525
*HAROLD SHOOK, MAYLEE MANOR, QUINCY						
M L BRADFORDS PAT PATTY	M L JEWELS SUPREME BUTTERCUP	BRADFORDS EDITH PAT	8-04	305-2X	14440	768
CHARLOTTE PROMINENT LADEAN	CHARLOTTE GLENS LOIS	LYRENE MAY ROSE PROMINENT	5-02	305-2X	14090	742
MAYLEE MANOR M BECKY	MAYLEE MANOR H BECKY	LANGMEADOW MAGAR	7-06	293-2X	13150	707
MAYLEE MANOR F BELCA	MAYLEE MANOR M BECKY	MAYLEE MANOR FAME	4-10	305-2X	14170	755
MAYLEE MANOR N TAMIE	M L JEWELS SUPREME BUTTERCUP	NORGERTS ROYAL NANCE	4-06	288-2X	11920	566
LEAFY DRI SUE	PICKWICK KYLANDS QUAKER	WYNO SAINTS HERO	3-04	305-2X	13760	692
PEARL ACRES BILLYS SALLY	PEARL ACRES PRINCES SHELLEY	BURGERS PLACE BILLY	4-03	305-2X	12230	653
MAYLEE MANOR F CHERRY	M L BRADFORDS PATS JOY	MAYLEE MANOR FAME	3-00	305-2X	12120	651
MAYLEE MANOR P BUTTER PAT	M L BRADFORDS PAT PATTY	LYRENE MAY ROSE PRINCE	2-01	301-2X	12450	641
*PAUL E VILLWOCK, MY CREST FARM, NILES						
MY CREST CCUNTS JEAN	JUNE OF MY CREST	GROSS ACRES COLLEENS COUNT	2-11	305-2X	11450	556
*ANDREW ZECH, HILLVIEW FARM, BERRIEN SPRINGS						
HILLVIEW SHERIS LOTTIE	HILLVIEW SHERI	HILLVIEW DUKE LAD	8-09	305-2X	15410	659
HILLVIEW MONITAS MONICA	HILLVIEW MILLIES MONITA	METZGER FARMS TRANSFER VALOR	2-00	305-2X	10030	454

WERN FARMS MILKING HERD DISPERSAL

Waukesha, Wisconsin – September 16, 1970 – Chester and Barbara Williams, Owners

THESE TOP YOUNG COWS ARE SELLING

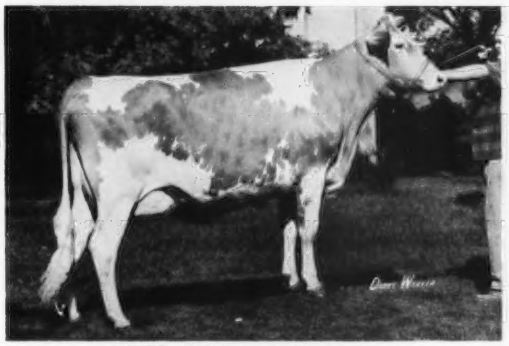

WOODACRES BARONESS BELLA
Sire: Woodacres Chief's Bond
Dam: Woodacres Empress Bell
Calved June 6, 1970 – Milking over 50 lbs., purchased for $2100 in the Convention Sale, 1970.

DENISHAWN MAJESTY'S LIN
Sire: Margendell His Majesty
Dam: Denishawn M. Linda
Calved March 18, 1970
12680–610–6-5DHIR–305–2x
On retest with 4679 – 201 – 7-6DHIR – 2x in 81 days.
Bred May 26, 1970 to Wern's Calla Lily's Hero – Due March 7, 1971.

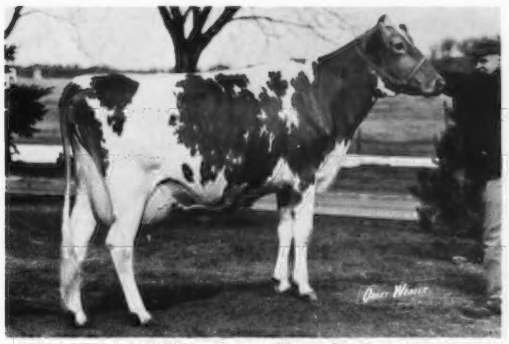

LAUXMONT GENDARME'S BEBE
Sire: Lauxmont Gendarme
Dam: Quarry Valley Vic's Bertha
Calved December 16, 1969
11870–536–2-2DHIR–305–2x
On retest with 8218 – 398 – 3-3DHIR – 2x in 173 days.
Bred June 8, 1970 to Wern's Calla Lily's Hero – Due March 20, 1971.

ANSMIL M. PRINCESS
Sire: Ansmil Julietta Royal Majesty
Dam: Attebroc M. Princess Kathleen
Calved June 21, 1970
8045–403–4-3DHIR–314–2x

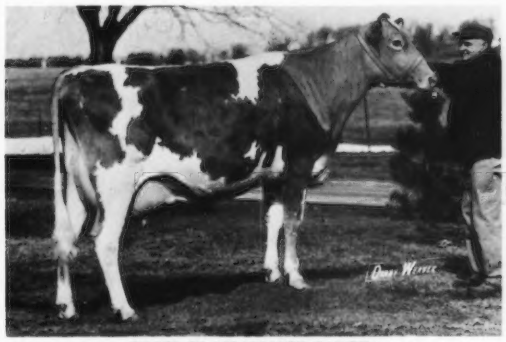

BLUE CLAY NANCE JANITA
Sire: Norgert's Royal Nance
Dam: Blue Clay Top Command's Janice
Calved January 17, 1970
11250–480–2-2DHIR–295–2x
On retest with 6275 – 247 – 3-2DHIR – 2x in 141 days.
Bred May 5, 1970 to Spring Ridge G. Falcon.

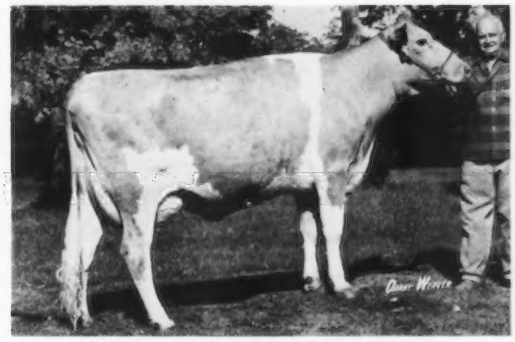

MULHOCAWAY BUTTERFAT DARLENE
Sire: Mulhocaway Beauty Butterfat
Dam: Hominy Hill Champion Darling
Calved October 24, 1969
On test with 5750 – 278 – 2-4DHIR – 2x in 226 days. Bred February 10, 1970 to Wern's Onwards Philosopher.

SALE MANAGED BY:

THE MERRYMAN COMPANY, SPARKS, MARYLAND 21152. John B. Merryman, Sparks, Maryland 21152, Tel. 301–771-4624, and George W. Snyder, St. Johns, Pennsylvania 18247, Tel. 717–788-3029.

WISCONSIN GUERNSEY BREEDER'S ASSOCIATION, Leo Gasper, Field Secretary, Box 92, BARABOO, WISCONSIN 53913. Tel. 608–356-4438.

XUM

WERN FARMS MILKING HERD DISPERSAL

AT THE FARM, WAUKESHA, WISCONSIN

Wednesday, September 16, 1970 – 10:00 A.M.

Chester and Barbara Williams, Owners – Tel. 414–547-3377

Farm is located 2 miles west of Waukesha on Highway 59 and 2 miles north of Highway D or off of Highway I-94, take Highway 83 for 6 miles to Highway D, turn left for 2 miles.

Selling 145 Head – 4 Bulls – 125 Cows – 16 Bred Heifers

The Wern Farms Guernsey herd is one of the older herds in the breed. In recent years Chet Williams has bought some of the very best cattle in the breed both at public auction and private treaty, regardless of cost.

This sale will include all of the milking herd and fall freshening bred heifers. A limited number will be paired.

A feature of the sale will be the great brood cow, **McDonald Farms Bright Daisy**, and her three daughters and two sons.

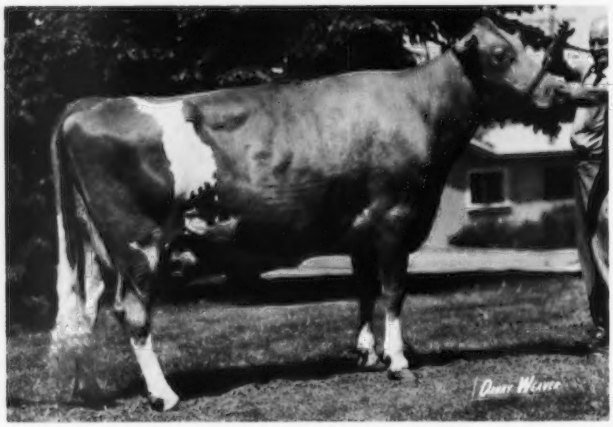

Lot 1

McDONALD FARMS BRIGHT DAISY (Excellent)
9970–546–Jr2–305–2x
12190–653–Jr3DHIR–305–2x
12620–681–Jr4DHIR–305–2x
11850–578–8-3DHIR–305–2x

"BRIGHT DAISY" was purchased in the 1965 Guernsey Sale at Ansmil Farm for $5,500. She had been twice Champion at New York as a 3-year-old and a 4-year-old. She is a daughter of **McDonald Farms Jolly Brilliant**, a **Gold Star** son of McDonald Farms High Neptune and McDonald Farms Ideal Nova. "DAISY'S" maternal family is one of the breed's best. Her Dam, **McDonald Farms Rival Zidelia**, is a 579 lbs., VG daughter of McDonald Farms Pre Lidelia (Ex–5x), 819 fat, she out of Idalia (VG), 723 fat, next dam, the great foundation cow, Rosemount Poinsetta, 756 fat. Many great sires have come from this female line.

"DAISY" is again on test with 7342 – 317 – 9-8 in 137 days. She has a beautiful udder today at 10 years and is due February 9 to Spring Ridge G. Falcon, 10 daughters, 19 records average 11351 Milk, 550 Fat, 7 Classified Daughters average 88.4 (2 Ex, 5 VG).

Her Daughter Selling

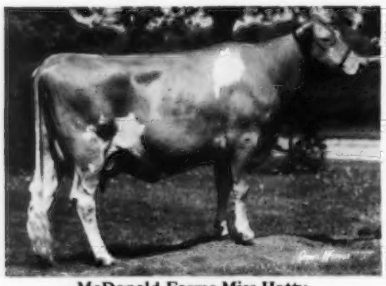

McDonald Farms Miss Hetty
10360–508–4-4DHIR–305–2x
Calved in February. Due March 18, 1971 to Werns Calla Lily Hero. On retest, 7171 – 326 – 5-5 in 157 days. "Hetty" is a McDonald Farms Premier daughter of "BRIGHT DAISY."

Dam Of Her Service Sire

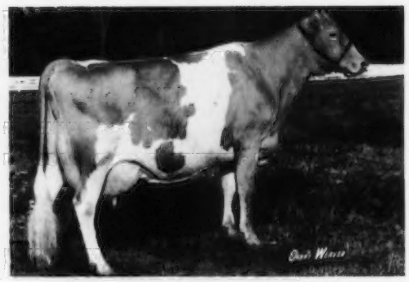

Spring Ridge L. Grace (Ex 7 times)
14,146–708–6yrs. DHIA 305d–2X
15,044–739–7yrs. DHIA 305d–2X
13,650–725–10yrs. DHIR 365d–2X
Grand Champion, Wisconsin State Fair twice, Ohio once.
Dam of Spring Ridge G. Falcon, the great son of "Fame"

Also selling – 2 daughters of "DAISY," one by Burger's Place Billy and one by Wern's Jolly Constellation, and 2 sons:

WERN'S ONWARDS PHILOSOPHER
Born August 18, 1968
Sire: Wern's Magics Onward, a son of Henslee Farms Onward and out of Wey Acres Levity Magic.

WERN'S BRIGHT DAISY'S REVELATION
Born January 21, 1970
Sire: Lauxmont Lafayette

SALE MANAGED BY:

THE MERRYMAN COMPANY, SPARKS, MARYLAND 21152. John B. Merryman, Sparks, Maryland 21152, Tel. 301–771-4624, and George W. Snyder, St. Johns, Pennsylvania 18247, Tel. 717–788-3029.

WISCONSIN GUERNSEY BREEDER'S ASSOCIATION, Leo Gasper, Field Secretary, Box 92, BARABOO, WISCONSIN 53913. Tel. 608–356-4438.

XUM